'48 nugget

COLORADO C
LIB
COLORA
College Library

Library No. 142035
From Purchase
Received June 1948

T BELONGS TO . . .

Colorado College Nugget

A PICTORIAL RECORD
OF OUR YEAR . . .

1948

COLORADO COLLEGE LIBRARY
COLORADO SPRINGS,
COLORADO

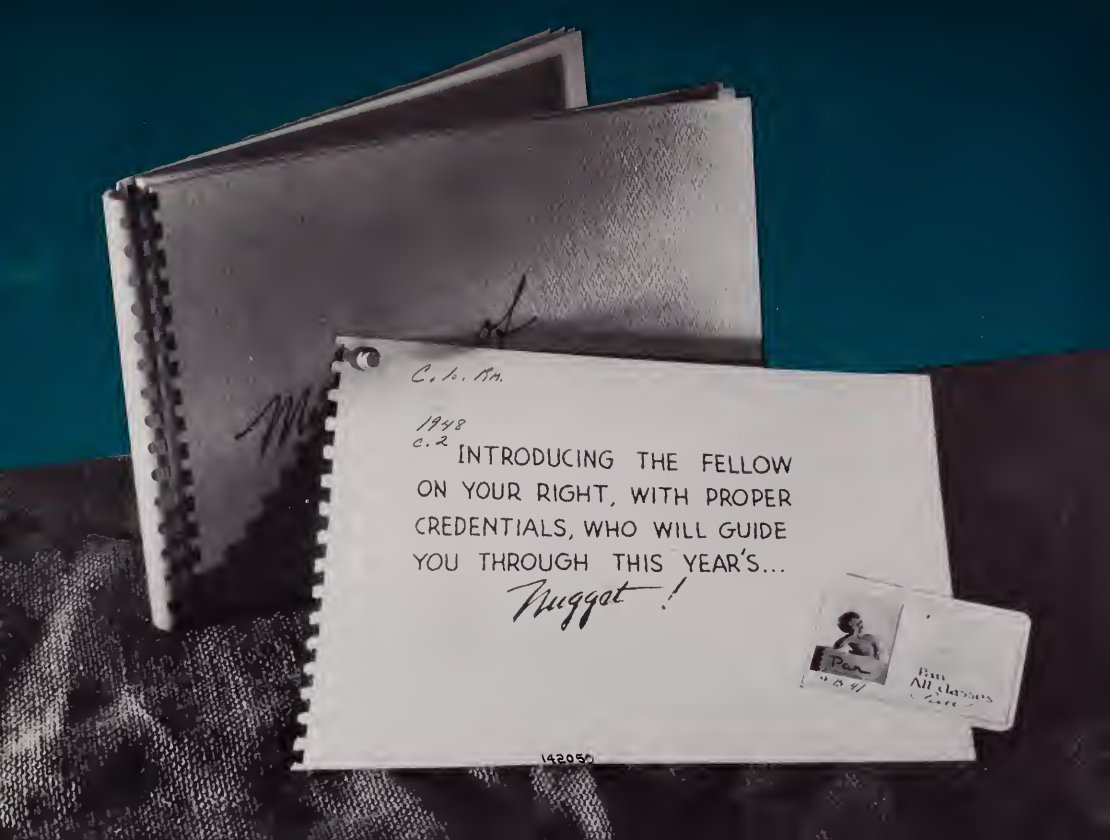
C. L. Am.
1948
c. 2
INTRODUCING THE FELLOW
ON YOUR RIGHT, WITH PROPER
CREDENTIALS, WHO WILL GUIDE
YOU THROUGH THIS YEAR'S...
Nugget!
Pan
Pan
All classes
(142050)

WON'T YOU JOIN ME
THROUGH '48 . . .

The dummy of the NUGGET we hoped to present this year was mistaken for an old lab notebook and inadvertently thrown out about the middle of March. As it was too late to make up another one in time to meet the deadline, Pan kindly consented to loan us his "Memoirs" in which he had recorded the year's events more concisely than the staff had hoped to do.

Published by the Associated Students of Colorado College...

VOLUME 49

Before coming to us, Pan lived a carefree existence, roaming through the pages of Greek mythology. He was brought to this country, and to C.C. by our first Greek professor. Since that time, though seldom seen, this charming fellow has been present at all the various school functions. He has an amazing talent for being on the spot at the right time for everything.

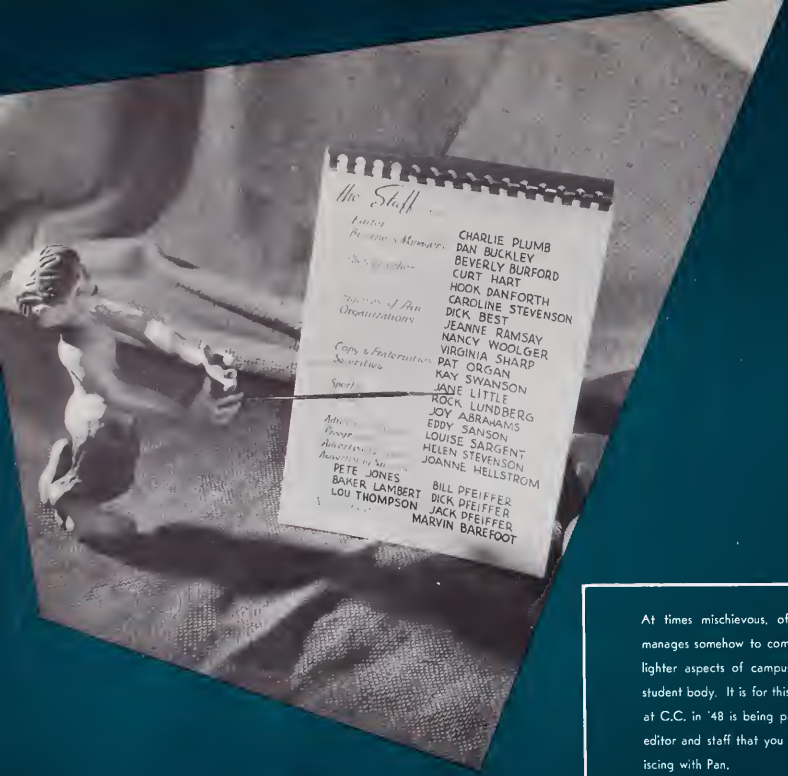

At times mischievous, often capricious, always fun-loving; he manages somehow to combine a seriousness of purpose with the lighter aspects of campus life. He seems to typify the entire student body. It is for this reason his pictorial presentation of life at C.C. in '48 is being passed on to you. It is the hope of the editor and staff that you will enjoy reading this book and reminiscing with Pan.

This book is dedicated
to President Thurston
J. Davies who was
the friend and leader
of us all.

Pat

Contents...

Introduction
Administration & Faculty
Organizations
Activities
Fine Arts Center
Candids of Classes
Chapel
Sports
Sororities
Dances
Fraternities
Classes
Advertisers

Faculty ....

Administration

As the result of illness Pres. Thurston J. Davies was granted a leave of absence from his duties on Dec. 5, 1947. Prexy, a familiar figure on campus, was known and loved by all —

ACTING PRESIDENT GILL

Major General William H. Gill was named to the acting presidency of the college during the absence of President Davies. Major General Gill retired from the Army in 1946 after thirty-four years of active service. He competently assumed the responsibilities connected with his position, ably filling the vacancy left by Prexy.

Officers of Administration

Lorene Berger, A.B.
Secretary of the College

Mrs. Louise W. Fouteaux, M.R.E.
Dean of Women

Dr. Sherwood Gates
Dean of the College, Professor of Philosophy

Dr. Clyde A. Holbrook
Dean of Shove Chapel, Professor of Religion

Robert L. Jackson, B.S.
Assistant to the Dean of the School of Arts and Sciences

Jack F. Lawson
Director of Public Relations

Evaline McNary, B.S.
Manager Residence Halls and Dining Rooms

Henry E. Mathias, A.M.
Dean, School of Arts and Sciences, Director of Summer School

Fred Minuth, A.B.
Registrar

Juan Reid, A.B.
Dean of Men

Dr. Thomas H. Rowles
Treasurer

Robberts T. Simcock
Assistant Treasurer

Dr. Roger Whitney
College Physician

Harry S. Watson, M.S.J.
Assistant Director of Public Relations, Instructor of Journalism

School of Letters and Fine Arts

Henry F. Lenning, A.M.
Instructor of Art History

Gregory MacDougall
Assistant Professor of Dance

Cecil Effinger, A.B.
Assistant Professor of Music

John R. White, A.B.
Part-time Instructor of Music

Carol Truax
Executive Director, Fine Arts Department

Dr. Hugo Gabriel
Assistant Professor of German

Mrs. Myrtle M. Bridges, A.M.
Instructor of Music

John O. Fundingsland, M.M.
Instructor of Band and Public School Music

Dr. Max Lanner
Associate Professor of Music

Roy Harris, Mus.D.
Composer-in-Residence

Mrs. Johana Harris
Associate Professor of Music

Dr. Thomas O. Brandt
Associate Professor of German

Denise R. Goulven, A.M.
Instructor of French

David Hart
Part-time Instructor of Speech

Mrs. Gloria Brookshire, A.B.
Part-time Instructor of English

Dr. Stephanie M. Jakimowitz
Assistant Professor of Classics

Charles T. Latimer, A.M.
Professor of French and Italian

Sarah Nemtzow, A.M.
Instructor of Spanish

Dr. Mark Skidmore
Professor of Spanish

Amanda M. Ellis, A.M.
Associate Professor of English

Howard Erricson, A.M.
Instructor of English

Dr. Lewis M. Knapp
Head of English Department and Professor of English

Frank A. Krutzke, A.B.
Associate Professor of English

George S. McCue
Chairman, Executive Committee, School of Letters and Fine Arts; Associate Professor of English

Dr. Evan J. Scott
Assistant Professor of English

Woodson Tyree, A.M.
Director of Drama and Instructor of English

Mrs. Shirley Windward, A.B.
Part-time Instructor of English

School of Natural Sciences

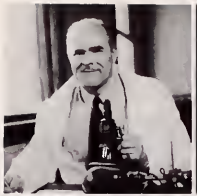

Dr. Don B. Gould
Associate Professor of Geology

Richard M. Peerl, A.M.
Instructor of Geology

Frank M. Okey, B.C.E.
Professor of Engineering Science

Robert L. Koons, B.C.E.
Instructor of Engineering Science

Dr. Robert M. Stabler
Associate Professor of Biology

Dr. James W. Smith
Instructor of Biology

Dr. William C. Service
Associate Professor of Biology

Dr. Paul M. Boucher
Professor of Physics

Howard M. Olson, M.S.
Associate Professor of Physics

Dr. C. William T. Penland
Professor of Botany

Dr. Otis A. Barnes
Professor of Chemistry

John K. Sullivan, B.S.
Instructor of Chemistry

Dr. Lester A. Michel
Instructor of Chemistry

Dr. Charles H. Sisam
Professor of Mathematics

Dr. William V. Lovitt
Professor of Mathematics

Ralph L. Miller, A.B.
Instructor of Mathematics

Dr. Margaret Hensman
Assistant Professor of Mathematics

William W. Postletnwaite, A.M.
Director of Museum

School of Social Sciences

Library

Dr. W. Lewis Abbott
Head of Department and Professor of Economics and Sociology

Alice E. VanDiest, A.M.
Associate Professor of Sociology

David W. Crabb, M.S.
Professor of Business Administration and Banking

Charles J. Simon, J.D.
Lecturer in Law

Mrs. Lucile H. Letting, A.M.
Instructor of Education

Agnes S. Donaldson, A.M.
Assistant Professor of Sociology

Dr. Nathaniel Wollman
Assistant Professor of Economics and Sociology

Otho V. Overholser
Associate Professor of Business Administration and Banking

John S. Jordan, A.M.
Head of Department and Associate Professor of Education

Dr. William A. Blakely
Professor of Psychology

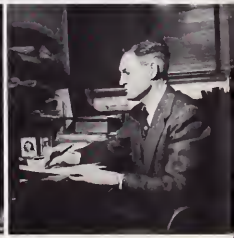

Mrs. Lorette K. Cess, A.M
Instructor of Psychology

Dr. Carroll B. Malone
Head of Department and Professor of History

Dr. Harvey L. Carter
Professor of History

Dr. Cherlie B. Hershey
Professor of Education Administration

Dr. Kenneth J. Loder
Lecturer in Mental Hygiene

Jay M. VerLee
Lecturer in Community Recreation

Martha Vernon
Instructor of Riding

Rabbi Karl Weiner, A.M.
Part-time Instructor of Psychology

Dr. Lloyd E. Warner
Assistant Professor of History and Political Science

Howard H. Stevens, A.B.
Instructor of History and Political Science

Robert Bartlett, A.B.
Graduate Manager of Athletics and Assistant Coach

Cheddy Thompson, Ph.B.
Instructor of Physical Education and Coach of Hockey

Roscoe Baker, A.M.
Assistant Professor of History and Political Science

Ben Douglas, A.B.
Head of Department and Associate Professor of Physical Education for Men, and Head Coach of Football

C. W. Goodnight, A.B.
Instructor of Physical Education for Men

Virginia Wolf, A.B.
Director of Physical Education for Women

In Memory of

DEATH TAKES FOUR C.C. FACULTY MEMBERS

JOHN C. WILCOX

DR. RALPH J. GILMORE

John C. Wilcox, visiting professor of music at C.C., and one of the leading voice teachers of the west, died on November 20 in a Denver hospital. Professor Wilcox, affectionately called "Daddy" Wilcox by his students, joined the summer music faculty of Colorado College in 1942. He continued teaching here until his death. He was president of the National Association of Teachers of Singing for several years. He was also a member of the National Academy of Teachers of Singing, New York, and the Chicago Music Teachers Guild.

Dr. Ralph J. Gilmore, former head of the Biology department, died Christmas eve at his home after a ten day illness. He came to C.C. as biology professor in 1919. And was on a leave of absence for some time before his death. Dr. Gilmore received his A.B. and A.M. degrees at Lehigh University, and his Ph.D. at Cornell. Under his direction the biology department attained a high reputation. Always interested in the thorough training of pre-medical students, he is credited with starting many prominent men on their careers. He was one of the outstanding men in this region for his widely diversified activities, which included the mayorality of Colorado Springs, until he was forced to resign in 1946 because of ill health, and membership in the Rocky Mountain Faculty Athletic conference.

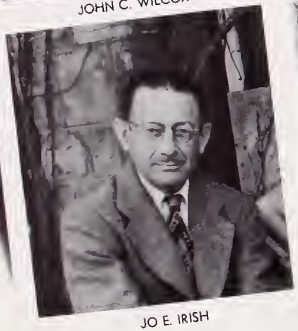

JO E. IRISH

ALBERT H. DAEHLER

The death of Jo E. Irish, former director of athletics, was the most recent loss sustained by C.C. Irish's health had begun to fail in August 1947, when he resigned his post. He died on January 25. He received his A.B. degree from the Colorado State College of Education. He came here in 1926 as graduate manager and track coach and was named acting director of athletics from 1941 to 1946, when he became director of athletics. He was in large part responsible for placing C.C. on a sound basis in regard to athletics, both intramural and intercollegiate, in his twenty years of service.

Albert H. Daehler, Bemis professor of English at Colorado College since 1920, died last July 23 after a prolonged illness. He came here as associate professor of English, after receiving his A.B. degree from the University of Illinois. In 1921 he became full professor. Mr. Daehler was a widely known authority on Robert Browning, the English poet. He was an exchange professor at Knox College during the first semester of 1938 and 1939. President Davies summed up C.C.'s feeling for Professor Daehler. "He was honored and loved by all the college family not only for his brilliant intellect, but also as a man."

Organizations..

JOHN HALL

DUANE GRISHAM

On January 21, 1948, John Hall handed in his resignation as president of the student body to General Gill and the Student Council; announced that he would leave C.C. at the end of the first semester to attend the American Institute for Foreign Trade in Phoenix.

Born in England, John came to the United States at the age of fourteen. John's college career was interrupted by his service in the U. S. Army. While here he was business manager of the Tiger, member of Red Lantern and of Phi Delta Theta.

As vice-president of the student body Duane Grisham, better known to all as Lefty, assumed the duties of president following John's departure. Lefty has made a name for himself as an athlete, and for his ready smile and enthusiasm. He has been active as president of Independent Men, Chairman of the Publications Board, and member of the "C" Club.

Student Council

JOHN BIDS LEFTY AND THE STUDENT COUNCIL FAREWELL

This year the student council's weekly meetings have given the students increased control over many college activities; established cut policies, amended the constitution to give the students control over misconduct (infractions of the established social manners), and research trips to other schools to discuss problems affecting us all. The student council has done everything in its power to make C.C. safe from the menace of Communism. The false red-baiting that was perpetrated by two influential men in this area was enough to show us all that we must take action or have Coburn Library razed in a fit of misguided patriotic zeal.

First row: Carol Gaebel, Ruth Nunn, Jean Hoel, Beth Lieurance, Reed Holister, Sally Littell, John Hall, Mary Lou Thompson, Gail George.

Second row: Bob Packard, Dick Conrad, Clarice Hads, Jim Kinder, Bill Pfeiffer, Mr. Simcock, Dr. Worner, Bill Murray.

PRESIDENT: JOHN HALL
VICE PRESIDENT: DUANE GRISHAM
SECRETARY: SALLY LITTELL
TREASURER: REED HOLISTER
FACULTY ADVISER: DR WORNER
ASCC CONTROLLER: MR. SIMCOCK

Lennox Board

Lennox Board is the administrative body, composed of both student and faculty members, that regulates the policies pertaining to, and controls Lennox House, the student union.

Members of the board are Dr. Rawles, Bob Jackson, Miss McNary, Miss Fowler, Miss Erion, Bob Cosgrove, Bob Packard, Caroline Milbank, Janice Long, and Eathan Miller.

Publications Board

The Publications Board exercises control over all student publications. Chaos of years gone by has necessitated the formulation of standards of control, to guide and to help future editors and business managers without detracting from their independence.

Dr. Worner, Faculty representative; Mr. Simcock, Controller; Charlie Plumb, Nugget Editor; Duane Grisham, Student Council Representative; Jim Doherty, Tiger Editor; Harry Watson, Public Relations; Jack Sullivan, Tiger Business Manager; Beverly Burford, Nugget Business Manager.

Charlie Plumb, Editor

The Nugget

Jeanne Ramsay, Dick Best, and Pan

Hook Danforth and Louise Sargent

Joy Abrahams, Kay Swanson, and Jane Little

To you, the staff, my sincere thanks for a large task well done, and the hope that the student body will appreciate your work as much as I have.

Thanks to Dick Best for his wonderful figures of Pan. To Curt Hart, Hook Danforth, Caroline Stevenson, and Charlie Neill . . . all exceptional photographers. To Barbara Clark and Claire Chamberlain, names that should have been seen on page 5. To Giddings Department Store and Lucas Sporting Goods for properties we used in the photography of Pan.

My everlasting gratitude to Pan for his inspiration and cooperation.

Curt Hart taking his ease after a long day with the shutter.

Editor Chas and Josie Hellstrom plan a new layout.

How the Nugget lost its first business manager—Dan Buckley and his bride, the former Ann Craig, leave Shove's Pilgrim Room after their wedding.

Portrait of three terrific photographers: Caroline Stevenson, Curt Hart, and Hook Danforth, who snapped the pictures for this year's Nugget.

More members of the Nugget crew plan their pages; they are, left to right, "Rocky" Lundberg, Pat Organ, Claire Chamberlain, Barbara Clark, and Ginny Sharp.

Bev Burford, the Business Manager

The Tiger Staff

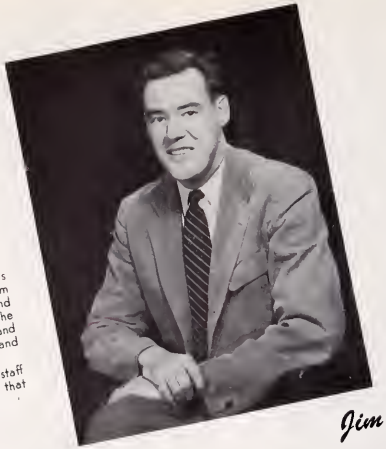

The concerted efforts of a lot of people have been aimed at publishing an increasingly good and representative student weekly. Those efforts are showing results, and I am glad to have this space for a permanent record in which to express an individual "Thank You" and congratulations to each member of the Tiger staff for the efforts made in the past year toward building a better newspaper. All of us have been wanting that, and I believe we have at least begun to get it, in the past two years.

I want especially to thank Bob Udick, last year's editor, and Bill Murray, next year's, both of whom have given freely this year of their time, energy, and know-how, to coordinate the various functions of the paper. Thanks are no less due to the editorial and business staffs, and to a resoonsible, interested, and helpful Publications Board.

I wish there were space to say here what each staff member has done. Lacking it, I can only repeat that I thank each one of you, for a successful year.

Jim Doherty

THE TIGER GOES TO PRESS. BILL MURRAY, JOHN SULLIVAN, AND JIM LOOK ON AS THE TWO PRINTERS FINISH THE LOCKUP AND GET READY TO ROLL.

BOBS UDICK AND COSGROVE MULL SOMETHING OVER . . . BEER . . . GIN RUMMY . . . PROOF?

LAST MINUTE CHECKING OF COPY BY KAY SWANSON AND DICK CONRAD.

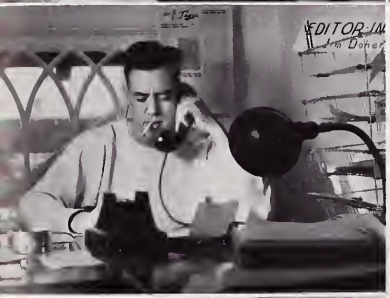

Conrad and Ann Wright smile for the photographer in spite of the whip Jim wields.

"Canary who ate the cat look," Cosgrove, Jackie von Holdt, Freeman Hover, and Udick.

As any Tiger editor will tell you, "A telephone is essential, but d—— this college switchboard." We were afraid to print the third and most profane snap-shot.

5 p. m. Wednesday afternoon "Homestretch" or how far can you stretch a good article.

John "Sully" Sullivan

BUSINESS MANAGER

2. A. Board

First row: Caroline Milbank, Pat Starrels, Joanne Richards, Mary Lou Parker, Marge Kopfman, and Annette Weiss.
Second row: Susie Sabin, Hazel Findley, Gloria Pinney, Betty Jane Thaxton, Marty Branson, Ginny Ferguson, Charlotte Tibbets, Patsy Dinan, and Sally Littell.

A. W. S. Officers

Rose Ann Kipp, Marion Crowder Susie Sabin, and Gail George.

A. W. S. Board

First row: Ginny Ferguson, Annette Wilcox, Susie Anderson, Nancy Bryson, Kathleen Nelson, Jackie von Holdt, Turza Briscoe.
Second row: Ruth Twombly, Marge Kopfman, Mary Ellen Cosgrove, Patsy Dinan, Caroline Milbank, Shirley Sheffner, B. J. Thaxton, and Norma McInnes.

Tiger Club

WOMEN'S PEP ORGANIZATION

Barbara Kent, Mixie Kitazaki, Joanne Levy, Barbara Kepner, Frannie Swerer, Janie Braham, Betty Braham, Barbara Dyer, Theo Hall, Pat Foreman, Johnnie Lesman, Rose Ann Kipp, Sally Littell, Ruth Twombly, B. J. Thexton, Alice Norton, Melissa Evans, Jackie von Holdt, Gail George, Jean Altman, Marge Gilliland, Bev Staley, Nancy Bryson, Mary Lou Parker, Kathy Lockwood, Nancy Roberts, Mary Krell, Judy Dunbar, Carolyn Boda, Joanne Richards, Dotty Wilkinson, Sue Anderson, Lorrie Bunker, Jean Thayer, Barbara Beymer, D. A. Stroup, Jean Schryver, Jean Hoel, Bev Roberts, Janice Long, Susie Sabin, Pat Bridwell, Mary Ise, Patsy Dinan, Jane Pollock and B. J. Hanger.

W. A. A. Sports Chairmen

First row: Frannie Swerer, M. H. Morrow, Betty Fisher, and Marilyn Nielson.
Second row: Mary Ruble, Mary Lou Parker, Cynthia Wahle, Jeen Kearns, La Von Rouse, and Carol Grismer.

W. A. A. Officers

Mixie Kitazaki, Jean Thayer, B. J. Hanger, and Marge Gilliland.

Wakuta

WOMEN'S HONORARY ATHLETIC ORGANIZATION

First row: Beth Lieurance, Melissa Evans, Mixie Kitazaki, and Frannie Swerer.

Second row: Cora Woodson, Nancy Roberts, Janice Long, Nancy Vandemoer, and Marge Kopfman.

First row: Jenny Ross, Program Chairman; Maxine Brown, Treasurer; Roberta O'Brien, Corresponding Sec'y; Ann Berg, President; Jean Yeonopolus, Recording Sec'y; Marge Daly, Publicity Chairman; Shirley Windward, Vice-Pres. (not shown).

Wives Club

Second row: Bonnie Burns, Helen Stephenson, Virginia Nutt, Dee Bickley, Ruth Stewart, Helen Young, Jane Buehler Mary Wilson.

Third row: Ida Baxter, Donna Milhollan, Nadine Cebulski, Rosemary Fitzgerald, Lois Platt, Jean Ehrhart, Pat Billingsly, Phyllis Arnold, Margaret Chapman.

The Speech Department

C. C. PLAYERS

DEBATE

RADIO

The speech department has made great strides this year under the able direction of Woodson Tyree, assisted by David Hart. In the drama division the C.C. players have presented three plays. The first of the year was "The Twins," a modern version of "The Twin Menaechmi" by Plautus. It starred John Reeds and Peter Buchan as the twins, with Caryl Spiegel and Dusty Krause as the wife and the mistress, respectively. The second production was a new and spritely version of Shakespeare's "The Taming of the Shrew." The leading roles were taken by Dusty Krause and Pete Buchan. This play was taken to Castle Rock for a performance, where it was highly received. The third play was an original by a member of the Speech department, Eldor Mainville. Members of the C.C. players pictured are Mr. Tyree, Wes Bradley, John Reeds, Bob Fisher, Peter Gilleran, Caryl Spiegel, Ann Sawle, Carol Gaeble, Pete Tyree, Ruth Reeds, Billy Jones, Jim Wischmeyer, Carol Turnbull, Peggy Merle-Smith, Dusty Krause, and Susie Sabin.

The debate team under the direction of Mr. Hart won acclaim when they took the Debate contest held at Boulder, Colorado. The winning teams pictured with Mr. Hart are Irving Andrews, Bill Shaeffer, Robert York and Walter Layton. Other members not pictured are James Turk, Vernon Twombly, William Grote, and William Barton.

A new division of the Speech department, which in years to come will develop into a popular course is Radio Production. Mr. Tyree with the aid of Mr. Fundingsland has had complete radio equipment installed in South Hall. There will be telephone lines to KRDO and KVOR so that all of the C.C. programs will be sent from the Studio at South Hall. The studio has two turntables, with three mikes, and complete operating equipment. Among the C.C. programs, there are two music shows, a drama show, a children's program, two forums, and a farm show.

"C" Club

THE MEN OF C.C. WHO HAVE EARNED A LETTER IN ATHLETICS

First row: Roy Ikola, Pete Florsheim, Leo Kuzma, George Kinnick, Bob McGinnis.
Second row: Nick Yeonopolus, Duffy Bauer, Mike Yalich, Guy Carstens, Lars Watson, Ray Jones, Hal Beile.
Third row: Frank Tinsley, Jack Keyte, Don Jones, Warren Goodnight, Hoole Hushion, Jack Quamme, Bill Storey.
Fourth row: Ken Wilson, Bud Pariapiano, Jack Mitchell, Ted Baird, Lew Meier, Rock Lundberg, Bob Pringle.

First row: Bruce Stewart, Ed Scott, John Overman, Glenn Blagg, Moe Miller, Eathen Miller.
Second row: Red Seasons, Ed Kohlmeier, Lefty Grisham, Hinky Schwartz, Dutch Van Schooneveld, Professor Jordan, Hal French, Dick Conrad, John McCauley.
Third row: Roy Lilja, Chuck Roper, Mike Biega, Lee Baxter, Chuck Stoddard, Charlie Neil, Beau Siebert, Hordie Day, Dick Pfeiffer, Bill Pfeiffer.
Fourth row: Leo Hill, George Theodore, Hugh Hull, Emil Enstrom, John Folsom, Laddy LaPorte, Paul Remaley, Moe Carpenter, Wilfred Perkins, Lou Kinkle.

Red Lantern

SENIOR MEN'S PEP ORGANIZATION

First row: Curley Blakely, Rock Lundberg, Clint Howard.
Second row: Dick Fryer, Roy Lilja, Jim Doherty, John Hall, Don Harnish, and Rod Parvin.

First row: Bill Murrey, Jack Might, Dick Pfeiffer, Moe Miller, Louis Kinkel, Cal Flanigan, Jim Parmelee, Bill Pfeiffer, and Jim Allured.
Second row: Doc Garrison, Glen Zimmer, Bud Parlapiano, Jim Suhr, Ted Green, Bill Urban, Leo Hill, and Sonny Price.

First row: Glenn Blagg, Jimmy Milmoe, Mike Biega, Doug Gregory, Bud Nestlerode, Dick McCleery, and Jack Sullivan.
Second row: Dan Malony, Bob Robertson, Kay Freyschlag, Ted Baird, Ed Davis, Jack Thornton.
Third row: Lefty Brinkman, Dick Matzen, Dwight Hamilton, John Folsom, Bob Henn, Dick Best and John Law.

Growlers Club

MEN'S PEP ORGANIZATION

"The C. C. Band"

A TOAST TO A HARD WORKING ORGANIZATION THAT HAS ADDED IMMENSELY TO THE ENJOYMENT OF ALL OUR ATHLETIC EVENTS, PEP RALLIES, AND PARADES.

STUDENT DIRECTOR: Francis DeMarco
DRUM MAJOR: Melvin Keeney
MANAGER: William Callahan
FRENCH HORN: Christine Ashe, Marjorie Clark, Betty Fisher, Pat Meierotto, Salvatore Vecchione.
BARITONE: Glenn Anderson, Betsy Holmes, Dorothy Slover.
CLARINET: John Allanson, Norma Bratton, Robert Crabb, Francis DeMarco, John Mann, Mary Ruble, Mary Temple, Billy Westerfield.
BASS CLARINET: Eugene Passmore.
BASS: Ted Baird, Robert Funk, Robert Randolph.
TROMBONE: Robert Berg, Jean Kearns, Harold Lynn, David Pound.
PERCUSSION: Wayne Bruton, Charles Hover, George Weidman.
TRUMPET: William Callahan, Robert Jordan, Robert Liebman, Harry Patton, Frank Wadell.
FLUTE: Ruth Dowdell, Carol Garfield, Jackie Van Valin, Marjorie Walker.
SAXOPHONE: Melvin Keeney, Billy Parker, Donald Teason.
GLOCKENSPIEL: Virginia Parker.

Music Work Shop

Members are:
James Erb, President; Carol Welty, Vice-President; Dorcas Reed, Secretary-treasurer; Herbert Beattie, Publicity chairman.

Nancy Beeman
Warren Boudinot
Wayne Bruton
Dane Butler
William Graves
Mary Alyce Gravos
Richard Henson
Ruth Henson
James Niblock
Helen Niblock
Thomas Facey
Betty Facey
Jane Hunt
Robert Jordan
Ruth Lindeman
Perry Marshall

Renee Ramond
Phyllis Roop
Dorothy Slover
Jacky Von Valen
Doris Von Holst
Lewis Patrick
George Brandt
Mark Orton
Wayne Nelson
Gwen Leitzinger
Dorcas Reed
Marilyn Yost
Phil Kamins
Robert Liebman
Betty Ogden
Yancey Lewis

Betty Lou Schade
Thurman Dillard
Helene Reinsberg
Pat Materotto
Cecilia Lomo
Dora Lee Swisher
John White
Salvatore Veccione
Kay Jones
Harvey Morrow
Chris Ashe
Greg Ashe
Mary Stilson
Barbara Howe
John Ferrone

Mountain Club

First row: John Savage, Virginia Parker, Elinor St. John, Theo Hall, Bill Daggett
Second row: Harry Owens, John Alexander, Stan Boucher, Bob Crabb, Alice Powell.
Third row: Ernie Peyton, Gene Passmore, Sal Marino, Don Wilfley.
Ira Waterman, Stan Boucher, Virginia Parker, Dan King, Alice Powell, Mary Epler.

Spanish Club

First row: Robert Dern, Frank Mazzuca, Steve Hord.

Second row: Dr. Mark Skidmore, Nancy Stanley, Jim Preston, Jean Hoel, Bob McGinnis, Mrs. Dorothy Ballinger, Mrs. Marion McKnight, Miss Nemtzow.

Third row: Harold Wedin, Robert Blackburn, Nancy Munro, Beverly Roberts, Sue Weary, Charles Butler, and Henry Ornelas.

French Club

Seated in front: Auburn Benton and Jim Minsky.

First row: Janet Hayes, Prescott Clement, K. Brown, Miss Goulven, Clare Morris, Marty Walker, Lewis Peters, Mr. Latimer, Miss Nemtzow.

Second row: Norma McInnis, Polly Pearson, Margaret Folsom, Penny Ayer, Jo Anne Lesman, Mary Stilson, John Ferrone.

German Club

First row: Betty Hill, Owen Knorr, Marilyn Yost, Hank Klingman, Kur Wittges, Gene Pyle, Charles Bacon, Edith Auld, Charles Cribari.

Second row: Max Morath, Constance Carrithers, Elizabeth Powell Homer Ira, Horton Johnson, Jimmy Erb, Dr. Gabriel, and Dr. Brand

Synoptic Club

The Synoptic club is an inter-racial and inter-denominational organization which offers to all students an opportunity for discussion of religious and moral issues. There are no officers, but the group meets under the sponsorship of Dean Holbrook. Members pictured are: Ward Gongol, Bill Murray, Margaret Alvis, Dean Holbrook, Carol Fisher, Toni Konselman, Betty Braham, Jane Braham, Beverly Wellborn, Dolores Bunker, and Mary Temple.

Christian Science

Members of the Christian Science Organization are: Ann Weidman, Pat Smith, Lee Schlessman, Nancy Stanley, Bill Dagget, Barbara Rose, Ann Hunt, Roger Halcro, Mrs. Haugh, Mrs. Cooper, Jane Hunt, Mrs. Lindouer, and Don Lampton.

Newman Club

The Newman Club is sponsored by St. Mary's Church. It cares for the religious and social needs of the Catholic students. Members are: John Agar, Charlotte Nolan, Jack Voeth, James Minsky, Mary Ellen Cosgrove, Thomas Pankau, Maryanna Wintz, Shirley Temple, Ernest Carlucci, Pat Sullivan, Hal McGovern, Mary Temple, Lou Dillinger, Lois Peterson, Father Kavenaugh, Lillian Roque.

Delta Epsilon

Delta Epsilon, the honorary scientific society, announced the election of forty-one new members this year. Delta Epsilon was organized on the Colorado College campus in 1921 for the purpose of giving recognition to latent and proven ability in research among the students and faculty of the college. It became national in character with the granting of charters to several other colleges.

President ..... Dr. Charles H. Sisam
Chairman of Board of Electors ..... Dr. Otis Barnes
Secretary-Treasurer ..... Dr. Paul E. Boucher

NEW MEMBERS

Biology: Louis Barnett, Maurice W. Blakely, Wesley D. Bradley, Rodney D. Cobb, Samuel C. Dunn, Richard S. Fryer, Mary T. Hall, George F. Hoffmeister, Beverly G. Howard, Phillip Blinder, Vincent Lagerborg.

Chemistry: Thomas E. Chapman, Robert W Johnson, Faye E. Lieurance, William J. McGinnis, William D. Peckham, Allan H. Stewart.

Geology: Robert F. Bursiel, Donald I. Milton, Hazel K. Severin, Clarion W. Taylor.

Math: James W. Armstrong, Turza G. Briscoe.

Physics: Elmer N. Clay, James H. Smith.

Psychology: Mary Ellen Cosgrove, Marion J. Crowder, Harold R. LaPorte, Barbara R. Minuth, Betty V. Philpott, Ruth E. Yates.

Graduate: Donald F. Cameron, Jacquelin Given, Armin E. Graber, Robert D. Hart, William Nestlerode.

Faculty: Mr. Robert L. Koons, Dr. Kenneth I. Loder, Dr. Lester A. Michel, Mr. Ralph G. Miller, Dr. Robert M. Stabler.

Phi Beta Kappa

NEWLY ELECTED MEMBERS

Class of 1948
Seniors: James Walter Armstrong, Rodney Dale Cobb, Richard Standring Fryer, Jr., George Fredrick Hoffmeister, Dorcas Brady Read, Hazel King Severin, Beverly Barbara Staley, Nancy Elizabeth Vandemoer, Carol Dene Walty, Conrad Tudor Wilson.
Juniors: Stanley Wayne Boucher, Horton Anton Johnson, Elsie Mae Mihelich.
Seniors elected a year ago as Juniors: Mary Theo Hall, Billie Jean Kebble.

President, Dr. D. B. Gould
Secretary-Treasurer Prof. D. W. Crabb
Miss Lorena Berger
Miss Grace Berger
Mrs. Gloria Brookshire
Mrs. Loretta Cass
Dr. T. J. Davies
Prof. Amanda Ellis
Dean Louise Fauteaux
Dr. Margaret Hansman
Dean Clyde Holbrook
Dr. Lewis Knapp
Prof. Frank Krutke
Prof. C. T. Latimer
Dr. Carroll B. Malone
Dr. T. H. Rawles
Dr. C. H. Sisam
Dr. James W. H. Smith
Dr. Stephanie Jakimowitz
Mr. Richard M. Pearl

Council on World Affairs

THE COUNCIL ON WORLD AFFAIRS IS AN ORGANIZATION WHICH DISCUSSES TOPICS OF CURRENT INTEREST. IT IS A COMBINATION OF WHAT WERE FORMERLY THE HISTORY CLUB AND THE POLITICAL SCIENCE ORGANIZATION.

First row: Bob Knight, Ann Epeneter, Margaret Alvis, George Burris.
Second row: Henry Lowe, Frank Kirby, Everett Jackson, George Brandt, Ray Calhoun.
Third row: Bill Davis, Bill Barton, Kenneth Brown.

Alpha Kappa Psi

ALPHA KAPPA PSI IS AN HONORARY BUSINESS FRATERNITY UNDER THE FACULTY LEADERSHIP OF MR. CRABB. DICK SENSENBRENNER IS PRESIDENT OF THE ORGANIZATION.

First row: Jim Buehler, Chuck Hover, Rudy York, Dale Erhart, George Sauer, William Schoof, Jim Miller, Lou Dillinger.
Second row: Donald Duke, Cal Hopkinson, Charlie Neil, James Cassidy, Mr. Crabb, Dick Sensenbrenner, Glenn Williams, Jim Duvall, Jack Mitchell.

Ptarmigan Ski Club

DICK PFEIFFER HITS A FAST TURN

BILL GROTE, PETE TYREE, BILL SERVICE, D. A. STROUP, BOB WEBB, JIM FORD. EXECUTIVE COMMITTEE.

CORA WOODSON, BILL GROTE, D. A. STROUP, SECRETARY, BILL SERVICE, AND JIM FORD, PRESIDENT.

HOOK TAKES A HOLIDAY

SUNDAY AT CRIPPLE CREEK

Activities

HOMECOMING AND INTRAMURALS HAVE BEEN SELECTED TO SHOW A PART OF THE YEAR'S ACTIVITIES WHICH CAPTURE OUR UTMOST ENTHUSIASM.

ONLY PAN KNOWS OF THE VAST AMOUNT OF WORK AND FUN, DISAPPOINTMENT AND HAPPINESS THAT GOES INTO THE CREATION OF THESE MEMORABLE HIGH-LIGHTS. THE FOLLOWING PAGES TRY TO CAPTURE THE SPIRIT. . . .

Homecoming

4 a.m. Rally plus Coffee

Colorado College's 28th annual Homecoming celebration began officially at 4 a.m. October 24th with a huge rally in Cossitt Stadium. Lusty voices rang out in the cool air, in preparation for Saturday's gridiron fray with Colorado School of Mines. The annual classic was an imposing list of activities for more than 1500 graduates, and 1200 students: Homecoming Dance in the Hawaiian Village, and the crowning of the Queen; the presentation of the house decoration prize; the downtown parade; Alumni Luncheon; Football game; Open houses everywhere; "C" Men's Stag Dinner; Concert in the Fine Arts Center; and the Alumni Dance. Fond Memories?

THE COFFEE BAR

FOR OLD C C I YELL, I YELL, i yell . . .

Alumni Reunion

OLD GRADS RETURN TO C.C. FOR ANNUAL HOMECOMING

Cossitt Hall was the scene of great activity Friday and Saturday with the registration of "old grads" returning to the scene of their disaster. On the right hand side of the page may be viewed the reunion dinners of Saturday night which included classes from '98 to '38. An "Old Timers" dinner was given by the Armstrongs for classes 1882 through 1906. The Jack Dern's gave a dinner for classes 1924 through 1927. The 15th reunion dinner was held at the El Paso Club, and the Broadmoor Tavern accommodated classes '34, '35, and '36 —what a reunion!

Fraternity House Decorations

"Hand me that rope!" "Has the truck come yet?" "I hear the guys next door are way ahead of us." "Gee, I just cut my da—— thumb again!" "Golly, it's almost time." Familiar words all Friday as the fraternities busied themselves to meet the 8 o'clock deadline for the house decorations. The award was taken last year by the Sigma Chis, and was taken this year by a galaxy of moving lights festooned upon the Kappa Sigma house. Their theme was "Undermining the Miners," and cleverly carried out.

Nancy Wilson and Bill Urban receive the award for the Kappa Sig outstanding house decoration at the dance a few hours after the hotly debated judging was completed.

THE SIGMA CHIS PLACED SECOND

THE PHI GAM HOUSE

THE PHI DELT HOUSE

THE BETA HOUSE

Homecoming Dance

The annual 1947 Homecoming dance was high-lighted by the crowning of the Queen. Lovely Joyce Seagrist won this coveted honor. Pictured below are Joyce and her attendants Barbara Kepner, Marge Kopfman, Susie Anderson, Betty Jane Hanger, and Diane Raymond.

To the left are snapshots of various scenes taken at the dance on Friday night. The bottom picture shows Bob Webb electioneering for his favorite candidate.

It was the concensus that this homecoming dance was one of the best in many years. Orchids should not only have been given to the queen Joyce Seagrist, but also to Harry Hoth, the dance chairman.

Queen Joyce Seagrist

BARBARA KEPNER, SUE ANDERSON, BETTY JANE HANGER, HARRY HOTH, JOYCE, SEAGRIST, MARGE KOPFMAN, AND DIANE RAYMOND. JUST AFTER THE CORONATION.

THE GALA STUDENT HOMECOMING DANCE WAS HELD FRIDAY NIGHT AT THE PICTURESQUE HAWAIIAN VILLAGE OF THE BROADMOOR HOTEL. NORM NESTLERODE WAS THE HEAD OF THE DECORATIONS COMMITTEE WHO SO EFFECTIVELY DECORATED THE BALLROOM IN BLACK AND ORANGE CREPE PAPER. THE MUSIC WAS PROVIDED BY BILL GEISLER AND HIS ORCHESTRA.

B. J. HANGER, JOYCE SEAGRIST, SUE ANDERSON, WITH HARRY HOTH IN THE BACKGROUND. THE QUEEN AND HER COURT.

BOB STOREY, MR. AND MRS. HOTH, BOB CRABB, TAKING TICKETS AT THE DANCE.

THE QUEEN AND HER LUCKY ESCORT, "RED" SEASONS.

SUE ANDERSON AND HER DATE BUD ALLEBRAND.

Freshmen–Sophomore...

PAUL KIPP . . . A BATTERED FRESHMAN RETURNING FROM THE FRAY

Fight

FROSH WIN TRADITIONAL FIGHT

The freshmen and sophomores engaged in a mad scramble Saturday morning, October 25, in their traditional pennant battle at Stewart field to determine if the frosh will remain under the sophomores' subjugation until the first semester ends. The pennant, an old towel nailed to the side of the grease-covered pole, was wrested by the freshmen in less than the 10 minutes allotted time. Three rahs for the Freshmen.

THE BIG PARADE

THE BAND IN FORMATION

THE THETA FLOAT—FIRST PLACE

THE GAMMA PHI FLOAT—SECOND PLACE

HOMECOMING FLOATS

THE INDEPENDENT FLOAT—FIRST PLACE

THE SIGMA CHI FLOAT—SECOND PLACE

HOMECOMING FLOATS

FLOATS AND PRESENTATION OF AWARDS

During the half time of the football game the winning floats were driven around the field. In the men's division it was the Independents followed by Sigma Chi. The Kappa Alpha Theta sorority made the outstanding float in the women's division and Gamma Phi Beta placed second.

Mr. Hartley Murray, class of '33 and general chairman of the Alumni preparations is shown with John Hall presenting Polly Studer with the second place float award.

Mr. Murray presenting the trophy to Theta president Annette Wilcox for the winning float. Fisher has the "I got robbed" expression.

Homecoming Game

C.C. TIGERS BATTER MINES 35-12

It was a great day for the C.C. Tigers as they pummeled the hapless Colorado Miners to register a 35-12 victory before a packed grandstand of 5,000 fans, including some 600 grads, old and recent. The victory marked the 26th for Colorado College in the ancient series, which added the final touch to the colorful Homecoming celebration.

The football game began at 2:30 p.m. at Washburn Field, and was followed by open houses at fraternity and sorority houses and at Lennox house.

Alumni Dance

Old grads found their alma mater waiting with outstretched arms as the annual Homecoming at Colorado College started off with a bang at a big pep rally at 4 a.m. in Cossitt hall, followed by a series of teas and dinners after which they attended the big alum dance in the Broadmoor Hotel ballroom Saturday night.

Hartley Murray of the class of 1933 was the general chairman, Harry Hoth was the student chairman for Homecoming, Mr. and Mrs. Frank Barnett, '26, were in charge of registration and welcoming the alumni, and Mr. and Mrs. Harold Harmon, class of 1930, were in charge of class reunion arrangements.

Intramurals

KAPPA SIG FOOTBALL CHAMPS

ALL STAR FOOTBALL TEAM

The year 1947-48 saw the interest in intramura's soar to new heights, with the attendance marks bettering those of the varsity gatherings in many cases.

Football ushered in the intramural activities for the year with the Kappa Sigs pulling a repeat performance by taking home the first place trophy. The Sigma Chis pressed the winners all season and finished a strong second.

At the end of the season the intramural representatives, the Tiger Sports Editor, John Mulkey, and the intramural sports manager Leo Hill selected the customery "All Star" team from the six active teams. The first team consisted of Eathen Miller, Bernie Ryan, Bud Parlapiano, Chet Long, Shorty Long, Jack Sullivan, and Charlie Pradt. The second team was Ed Scott, Bill Peckham, Bob Fields, John Haggert, Bob Panter, Wilfred Perkins, and Bill Pfieffer.

The All Star aggregation met the champion Kappa Sig seven in a post-season tilt sponsored by the "C" Club. The Kappa Sigs emerged victorious in a close game, by a score of 12 to 0.

Football meant Homecoming, and Homecoming meant the annual running of the intramural cross-country race. Dick Pfeiffer took the individual honors followed closely by Gene Albo and Hank Loomis. Dick was clocked at 15:4, breaking the record set in 1933 of 15:6.4 Mike Biega, Glenn Coleman, Lee Schlessman and Charlie Neill, placing seventh, eighth, tenth, and thirteenth respectively took the second trophy for the year for the Kappa Sigs by placing first in team scoring. Following were the Betas, then Sigma Chi. Sigma Chi dominated the play in the volleyball tournament, taking undisputed first place. The Phi Gams, Phi Delts and Kappa Sigs split second place three ways. Something new was added when the Faculty entered their first intramural team for the year.

Boxing and wrestling festivities reigned supreme for the few weeks following, with a large percent of the student body turning out nightly to watch the boys grunt and groan.

In the boxing events the Phi Gams amassed the greatest team points to nose out the second place Sigma Chis in a closely contested battle. Horace Day, Bill Van Huesen, Chuck Ormsby, Glenn Coleman, Paul Fellman, Chuck Roper, and Roy Lilja took individual honors in their respective weights.

Wrestling saw the Kappa Sigs go all out to defeat their nearest rival, the Independent Men. Individual grappler medals went to Bill Cannon, Harry Kurachi, John Ogden, Mike Biega, Moe Miller, Doug Gregory, Fred Randolph, Doug Van Metre, and Ed Kohlmeier.

As we go to press the basketball season is in full swing with the Sigma Chis, last year's undefeated winners, still among the unbeaten ranks. The Sigma Chis, led by Gabby Kinnick and Chuck Roper, look like sure fire to repeat again, with possible second place honors going to the Phi Gams.

With tennis, golf, swimming, track, softball and even ping-pong still on the intramural agenda it looks like we'll have a busy spring.

Ben Douglas, Cheddy Thompson, and Bill Goodnight should be complimented on a well organized, well conducted intramural sports set-up for this year.

SPECTATORS AT THE PHI GAM-KAPPA SIG GAME

THE SIGMA CHIS BOTTLE UP THE FRESHMEN TEAM, SCORE 51-22. KOOPSEN TRIES A SHOT FROM THE FLOOR.

Junior Hockey League

First row: Pete Alexander, Joe Carton, D. Platt, Beau Siebert, Jerry Gafford.
Second row: Joe Williams, Kelly McCleary, Coach Bruce Stewart, Del MacDiermid, Henry Otto, Kieth Thorpe and John Law.

First row: Don Hale, Dick Mitchell, Paul Remeley, Ed Colt, Bill Mitchell.
Second row: Jack McBride, Jim Ryan, Lloyd Gardner, Jim Gilkinson, Doug Gregory, and Dick Hahn.

Fine Arts Center

The Colorado Springs Fine Arts Center is an institution of which we are all proud. It is a two million dollar structure which was given to the Pikes Peak Region by Alice Bemis Taylor. It was conceived as a mecca of culture in the Fine Arts for the Rocky Mountain Area and has admirably maintained that high standard throughout the twelve years of its existence.

The Fine Arts Center was completed in 1936, containing almost seventy rooms, including exhibition rooms, a music auditorium, a theater seating 450, and an Arts school for 120 students. A recent addition is the Children's Studio, for children's art instruction.

The Art School, just in back of the main exhibition center fosters a crew of dungarea-clad, paint-stained, and eager art students who diligently treat their privilege in the Center as a sacred gift. They are guided by a group of excellent instructors and often by distinguished visiting artists.

Upon entering the main center, we are introduced to its cultural atmosphere by Boardman Robinson's five figures representing Sculpture, Drama, Dance, Music, and Painting. Among the outstanding features of the building are the Garden Gallery for exhibitions, the Art Library, the Taylor Museum, and the Theater which is one of the most modern in the country.

INSTRUCTORS:

Lawrence Barrett
Instructor of Graphic Arts
Charles Beal, A.B.
Supervises Children's Program
Edgar Britton
Instructor of Painting
Henry Lenning, M.A.
Instructor of Art History
Florence Quirk
Registrar
W. S. Stallings, Jr., M.A.
Lewis Tilley, B.F.A.
Instructor of Painting
Mitchell Wilder, A.B
Fred S. Bartlett, B.A.
Instructor of Art History

HEAD OF TH[illegible]RT SC[illegible] JEAN CHARLOT.

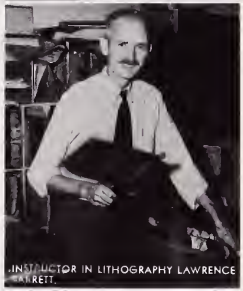

INSTRUCTOR IN LITHOGRAPHY LAWRENCE BARRETT.

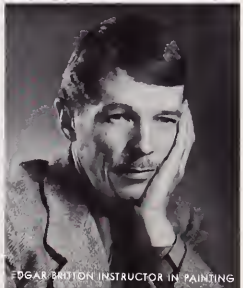

EDGAR BRITTON INSTRUCTOR IN PAINTING

Pan Caught Us When We Were'nt Looking!

Campus Life

Fall was in the air . . . the Rock Island Rocket spewed forth a new freshman class . . . many old timers were around to see that the freshmen got the right start.

As I watched these new freshmen, I realized that here was a part of the student body; that a new entity was rallying to begin the collegiate adventure that is the ever changing embodiment of myself.

Dink caps and black sweaters in accompaniment with green ribbons were seen everywhere and the frosh class began to realize that they were important, not only to themselves, but to the upper classmen . . . the college's main thoughts were of them, the largest class in CC history.

The staggering registration line . . . rush parties, open houses and dances . . . the first football games and the ringing of Cutler Bell . . . then the old custom of a rendezvous at the "A" Club . . . the upper classmen selling elevator tickets and steam heater service.

The Tiger-Nugget dance impressed me very much . . . equally impressive was Lou Doble (now Mrs. Bud Maytag) chosen Miss Colorado College . . . the first pins were hung and serenades echoed through the quad . . . a couple of yellow dripping figures standing on Montgomery steps. "Martians?" I asked. "No, Lemon Meringue!" I was told.

Then from my perch by the north window in Chapel I watched Captain Nice, USN, award to President Davies a Plaque for CC's service during the war.

"The Twins" presented at the Fine Arts Center Theatre, marking a successful beginning of the CC Player's season . . . the excitement of the first snow fall and skiing enthusiasts staged a ritual snow dance . . . the beauty of Pikes Peak . . . "duo-folds" and damp socks . . . the homecoming week-end . . . the 4:00 a.m. rally and coffee, do-nuts, dancing, dozing . . . a hazy recollection of parades, dances, games and gay gasturing grads.

The Phi Gams Shipwrecked, and glad of it . . . the beginning of hockey and basketball season . . . Prexy Davies on rest leave after strenuous weeks plugging the endowment campaign . . . holly and hot-buttered-rum-time and the campus deserted . . . home or Winter Park and Aspen ski slopes . . . Adolph's . . . a short relief from the curriculum and cramming . . . then '48, fun's over and finals for the first semester.

Acting President Gill quietly but thoroughly picking up the reins . . . registration again and classes claimed the attention . . . more hockey . . . more snow, and "What kind of ski wax is right for Winter Park?" . . . "Paraffin!"

The "Taming of the Shrew" was the second big success of the CC players . . . all night poker games in Jackson house . . . Coffee at "J's" and coking at Murray's.

The Golddigger's ball was a "real nice clambake, and we all had a real nice time" . . . Hal French elected King, amused waiters handed the checks to the gals, a rather pleasant turn of events . . . "Stardust Girl" this year was Penny Ayre.

Subversiveness "exposed" . . . suggested that Poli Sci department be deleted . . . students offered to throw in the "left" side of the chapel. The Miami Triad dance looked swell from the Tavern . . . "This must be the last snowstorm" . . . the struggle with mid-semester exams, knowing spring vacation was the reward . . . recuperation end back in time to be swept up in campaigns for next year's officers . . . succumbing to the Bohemian life of spring . . . picnics . . . beer . . . bikes . . . bussing . . . and in general getting healthy again.

Then there were the track meets, baseball, golf, swimming, tennis, tea dances, and sorority and fraternity formals . . . that last minute review for comps . . . the ominous spectra of final exams materialized . . . the undergraduates watched the solemn commencement exercises when the seniors took the vow of responsibility to the outside world, the world of seriousness and endless question marks.

I am sad to see so many good friends leave, and yet in wishing them the best of luck look forward to the frosh who will enter next year.

Dan

I HAVE BEEN A NAUGHTY FRESHMAN
SANDWICHES
STEAKS
ICE CREAM
BUTTER

THE PHOTOGRAPHER GOT THERE FIRST!

CHARGE . . . BOO!

PEEPING? TOM.

FIREBUG STONE SURVEYS HIS WORK.

STUDENTS HOPEFULLY NAILING LADDERS TO GROUND.

WHAT MORE CAN WE DO?

PALMER BURNS

SHOW'S OVER

But the F. D. puts it out!

February 24th started out as a cool Tuesday, but the scream of fire engines broke into our usual routine, and the radio sent forth the terse message that Palmer Hall was on fire. The fire broke out in the Chemistry lab at 5:39 p.m. from a smouldering wastebasket. The very efficient Fire Dept. soon had the blaze under control, and due to the efficiency of the staff photographer, Hook Danforth, the disaster was recorded on film.

Shove Memorial Chapel

"The things that are seen are temporal;
but the things that are not seen are eternal."

Shove Memorial Chapel, erected in 1931, was given to Colorado College by Eugene P. Shove as a memorial to his clergymen ancestors.

The Chapel was designed in pure Romanesque architecture of the Norman style. In mass and proportion the Chapel resembles Winchester Cathedral in England.

Shove is especially noted throughout the region for the grandeur and beauty of the stained glass windows.

Compulsory chapel services are held weekly for the members of the student body. The Chapel maintains a program of monthly vesper services and organ recitals.

DEAN HOLBROOK AT THE PULPIT

THE CHAPEL BELLS ARRIVE FROM ENGLAND 1931.

The Chapel Choir

First row: Annette Close, Ann Epeneter, Betty Braham, Marge Clark, Bill Herlocker, Jack Conway, E. J. Holmes, Doris vonHolst, Marilyn Russell, Betsy Holmes, Emma Lappat, Dorothy Rawlings.
Second row: Kathleen Nelson, Helen Harmon, Kathryn Jones, Jane Braham, Jim Erb, Harold Lyn, Mike Farley, Jane Hunt, Jeanne Cooper, Joy Pederson, Claire Morris, Helen VanDusen, Zane Powelson.
Third row: Ruth Twombly, Gwen Leitzinger, Barbara Dyer, Ann Hunt, Bob Jones, Jay Crane, Ed Siegel, Jim Glassgow, Collette Divine, Jean Bunker, Carol Fisher, Evalyn Sullivan.
Fourth row: Marilyn Reinhard, Susie Sabin, Connie Koehler, Nancy Beaman, Nancy Wilson, Barbara Howe Gene Passmore, Renee Ramond, Pat Foreman, Jane Winternitz, Marion Crowder, Annette Wilcox.

Sports

MARY ALLERTON, LAVON ROUSE, NANCY WOOLGER, JEANETTE ELLIOT, PAT HARLEY

UP AND OVER . . . WHAT'S JACK THINKING OF?

DICK PFEIFFER, JACK PFEIFFER, BILL PFEIFFER, DOUG GREGORY

CHEERLEADERS

EVER PRESENT AT ALL THE ATHLETIC EVENTS CHEERING THE TEAM ON ARE OUR CHEERLEADERS. THEIR ENTHUSIASM AT THESE EVENTS HAS KEPT THE CROWD AT THE PEAK OF EXCITEMENT. THESE ARE THE STUDENTS THAT MADE THE SEND OFFS FOR THE TEAMS SO SUCCESSFUL. THE PFEIFFER BOYS IN THEIR STUPENDOUS LEAP FROM THE TOP OF THE TRAIN TO THE STATION ROOF IS A SIGHT THAT WILL NOT BE EASILY FORGOTTEN. BOUQUETS TO ALL THESE FINE PEOPLE FOR A JOB WELL DONE.

Football 1947

COACH BEN DOUGLAS

Dr. Rawles, Bartlett, Prexy Davies, and the Coach in a pre-season pic, unidentified eavesdropper.
BELOW: Captain Overman, Bartlett, Douglas, and Goodnight survey the '47 schedule.

DOUGLAS IN ACTION

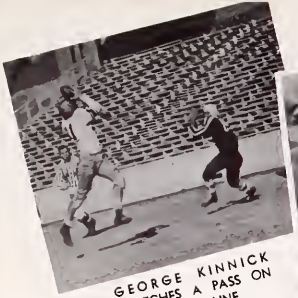

GEORGE KINNICK SNATCHES A PASS ON THE 11 YARD LINE.

RIGHT END PAUL REMALEY IS RIGHT IN THERE.

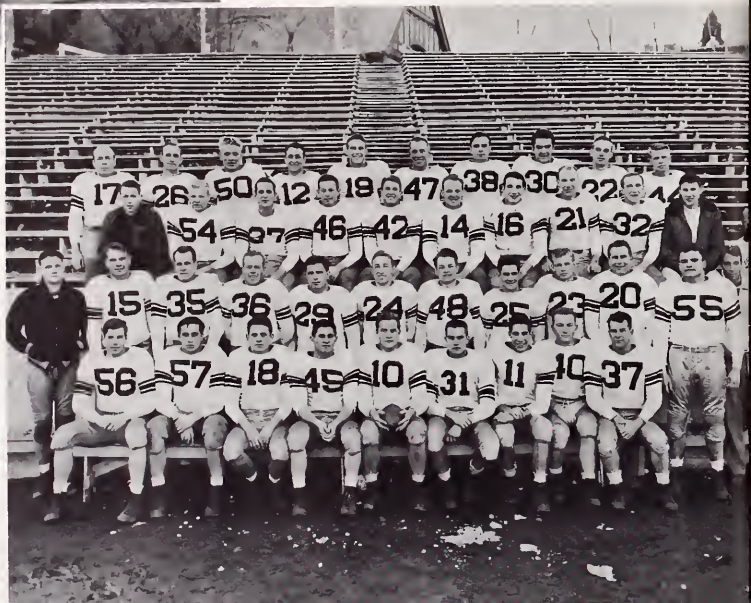

The Team

First row: Lefty Grisham, Ed Kohlmeier, Chuck Roper, Zooey Tucker, Capt. John Overman, Gabby Kinnick, Moe Miller, Frank Tinsley, Hal French.

Second row: Asst. Coach Goodnight, Lars Watson, John Folsom, Dutch Van Schooneveld, Glenn Blagg, Ted Baird, Glen Faucett, John McCawley, Bob McGinnis, Roy Lilja, Duffy Bauer, Coach Ben Douglas.

Third row: Manager, Moe Carpenter, Roy Ikola, Leo Kuzma, Pete Florsheim, Bill La Clair, Tom Tullis, Dick Fryer, Harry Waters, Bob Pringle, Manager Jim Preston, Trainer Rosie Collins.

Fourth row: Rocky Lundberg, Joe Brookshire, Grabs Carstens, Hal Beile, Sheridan Underwood, Joe Henry, Paul Remaley, Mike Yalich, Ray Jones, Beau Siebert.

behind the scenes . . . .

Suiting up

Suture . . . Sponge . . . Scalpel

Checkin' out foul weather gear.

Chalk talk in the C Club room

Florsheim and Kohlmeier feature the "new look."

Pringle assisted to the bench.

Rosie Collins and Hal French . . . just lookin'

C.C. VS. MINES 35-12

C.C. VS. WESTERN STATE 7-6

C.C. VS. COLORADO A. AND M. 7-28

The Tiger Football squad turned out two weeks before school commenced and an eager crew began practice under C.C.'s new coach, Ben Douglas. Although the season wasn't all that the team and the student body hoped for, being jinxed by injury after injury, we still have the utmost confidence in our team, and the same confidence and a great liking for Ben.

The first season tilt was with Grinnell College. The team found the trip enjoyable and the score was 6-0—all smiles. The Tigers saw the Iowa State vs. Colo. U. game at Ames the following day as an added attraction. A happy team was greeted at the station by a boisterous student body, and taken to Cossitt Coliseum for yells, donuts, and coffee.

Our first home game with Western State was won by our men 7 to 6. The fine weather we had that day held out through our entire season, so different from '46.

Oklahoma City University flew in, and flew out with a lopsided score of 69-6. They left in their wake, two injured players—Glenn Blagg with a broken leg, and Ray Lilja with a dislocated shoulder—both tough losses to our team.

The Saturday afternoons rolled by . . . Pringle's touchdown run on the kick-off in the Colo. A & M game. . . . Del Green and Rock Lundberg put out of the running for several tilts. . . . The gala Homecoming celebration, and an inspired game against Mines. . . . Pringle, Tucker, and Folsom injured at Fort Hayes, Kansas. . . . Guy Carstens hurt at Greeley and everyone downhearted at losing the game and a chance at the RMC championship. . . . Our last game on Turkey Day with Wichita in enemy territory, and men relaxed after a tough season. . . . Hal Belle received the Wagner Trophy. . . . Harry Waters made the All-RMC first team. . . . Bob Pringle was elected to the captaincy for next year at the annual Football Banquet.

FRENCH CARRIES THE PIGSKIN AROUND END AGAINST WESTERN STATE.

FRYER MAKES A TOUCHDOWN IN THE HOMECOMING GAME.

DEL GREEN MAKES HIS AERIAL ATTACK LOOK GOOD.

THE '47 SCHEDULE

			C.C.
SEPT. 26	GRINNELL	0	6
*OCT. 4	WESTERN STATE	6	7
*OCT. 11	OKLA. CITY U.	69	6
*OCT. 18	COLO. A & M	28	7
*OCT. 25	COLO. MINES	12	35
NOV. 1	FORT HAYES	7	19
NOV. 8	COLO. STATE	24	7
*NOV. 15	WEST TEX STATE	40	6
NOV. 27	WICHITA U.	62	6

* Home Games

THE TEAM RUNS OUT TO THE CHEERS OF THE STUDENT BODY AND TO THE ROCKIN' MUSIC OF "COLORADO 'C' MEN . . ."

WEARY BUT HAPPY, THE TEAM HEADS FOR THE LOCKER ROOM AFTER A TOUGH GAME.

JOHN MULKEY IN THE EQUIPMENT ROOM.

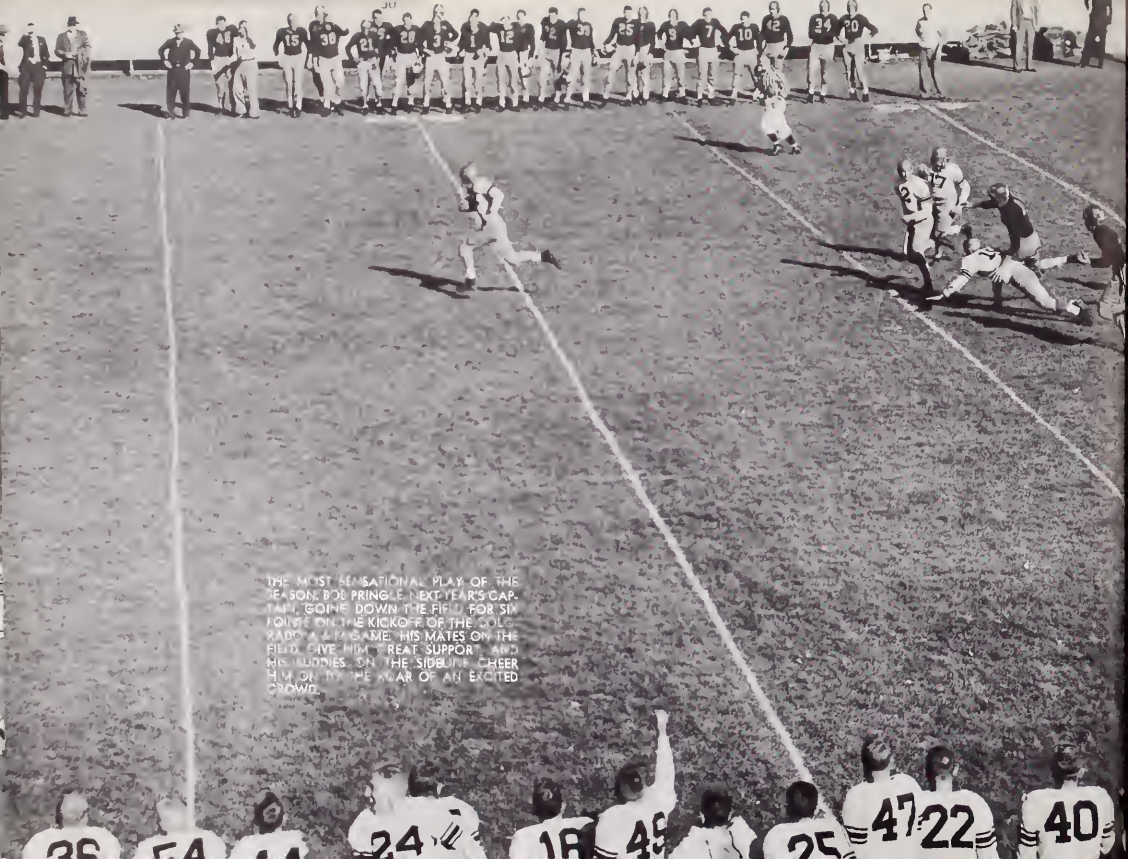

THE MOST SENSATIONAL PLAY OF THE SEASON: BOB PRINGLE, NEXT YEAR'S CAPTAIN, GOING DOWN THE FIELD FOR SIX POINTS ON THE KICKOFF OF THE COLORADO A & M GAME. HIS MATES ON THE FIELD GIVE HIM "REAT SUPPORT", AND HIS BUDDIES ON THE SIDELINE CHEER HIM ON BY THE ROAR OF AN EXCITED CROWD.

Frosh Football

ASSISTANT COACH WARREN GOOD-NIGHT AND COACH FRITZ MINUTH

THE RESULTS TELL A SPECTACULAR SEASON

		C.C.
TRINIDAD	7	6
WESTERN STATE	6	27
CAMP CARSON	0	31
COLO. MINES	7	26
COLO. STATE	0	25
COLO. U.	14	21

First row: Doug Van Meter, John Hay, Bob Brueger, Dan Loewen, Bill Mitchell, Dan Morris, and Chip Moeser.
Second row: Steve Dunde, Dave Schultz, Gary Lewis, Dwight Brothers, George Lyons, Joe Holmes, Pat Killen and Hawk Mills.
Third row: Manager Ralph Parkman, Stan Brenton, Jim Gilkinson, Bob Jones, Chuck Stoddard, Paul Fellman, Bob James, Dunc Shaw, Bob Dern, and Coach Fritz Minuth.
Fourth row: Assistant Coach Warren Goodnight, Bill Burnes, Bill Coit, Chuck Bretton, Chuck Williams, Al Miller, Byron Crain, Jim Ward, and Dave Oetman.

CHUCK STODDARD GOING OVER FOR 6 POINTS IN THE C.C.-C.U. FROSH GAME

COLD ON THE BENCH BUT HOT UNDER THE COLLAR, DAVE SHULTZ, PAUL FELMAN, BOB DERN, AND JIM WARD.

THIS PICTURE MORE THAN ANY OTHER SHOWS THE WINNING FORM OF OUR FROSH TEAM WITH JOE HOLMES CARRYING THE BALL.

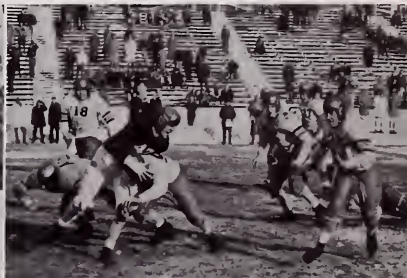

Coach Juan Reid

Basketball

The 1948 Tiger basketball edition enjoyed a better-thin-average season, but they lacked the necessary size to overcome some of their more elongated opponents. The team displayed an entertaining brand of basketball, featuring a rapid fire attack, clever passing, and accurate shooting.

The season started auspiciously enough as the Bengals won seven straight games. Included in this skein was a super thriller overtime win over New Mexico University. After winning second place in the Fort Hays Kansas State tournament, the team hit a slump and fell before consistently stronger opponents. Between semesters the Tigers trekked to the midwest and lost to Beloit and Bradley, two of the nation's outstanding teams. The homeward bound train was wrecked in Iowa, but an over-generous claim officer solved whatever wounded spirits the squad members may have had.

The team finished strong and played their best game in the Rocky Mountain Conference finale when an inspired five overcame a fourteen point half time deficit and to win in the wening minutes over Colorado State, conference champs. This victory gained the conference runner-up spot for Colorado College.

Captain Nick Yeonopolus and Eathan Miller, buddies and teammates for three years, ended their collegiate careers. Both men played excellent ball all season and were placed on the second all-conference team. Leo Hill, the team "brain" and ace tenor, and Gordon Hill, reserve forward, also played their last games for the Black and Gold.

Jack Quamme, hard driving, hot-shooting guard, led the team in scoring and was placed on the first all-conference team. Will Parkins off-set his lack of height by his speed and clever play throughout the season. Bob Rowe's smooth play won him a starting berth in late season and Dan Quigley came through in the crisis to help clinch victories over New Mexico and Colorado State. Gene Albo and Dwight Hamilton rounded out the traveling squad and saw action in a number of games.

Hockey

The 1947-48 Hockey Season was a brilliant success for the team, Coach Cheddy Thompson, and the student body. The attendance at all the games was terrific and the Tiger picksters had wonderful support. The team won the western division championship, and competed in the NCAA national playoffs in the Broadmoor Ice Palace on March 18th, 19th, and 20th. C.C. was host to Boston College, Dartmouth College, and the U. of Michigan. This official recognition by the NCAA has put hockey into the limelight along side football and basketball.

COACH CHEDDY THOMPSON

Captain Dick Rowell

TOP SCORER FOR THE SCHEDULED SEASON

THE MEN WHO TURNED OUT FOR VARSITY HOCKEY

Coach Cheddy Thompson, Norm Nestlerode, Roy Ikola, Chris Ray, Vern Wishart, Hal Spelliscy, Bruce Stewart, Bill Tutten, Mike Yalich, Kay Freyschlag, Clark Wilder, Joe Slattery, Lew Meier, Howie Hushion, Harry Whitworth, Sonny MacDonald, Dick Rowell, Ronny Newsom, Red Seasons, Jack Mite, Pete Alexander

SONNY, HARRY AND JOE

RONNY, DICK AND BRUCE

CHRIS, RED, HOOIE

HAL AND MIKE

"ROCKABYE" AND LEW

Roy Ikola, this year's goalie, was a transfer student from Eveleth Junior College in Michigan. Eveleth has a reputation for producing great goalies, and Roy has proven the rep at every game with his cool, calm, and rapid action . . . he was selected for the U. S. Olympic Team by NCAA for the goalie position. Roy spent two weeks in Europe, but due to the dispute between NCAA and AHA, and the fact that both organizations sent representing teams to St. Moritz, Roy practiced but did not compete since the NCAA team was ruled out in a battle royal of the big-wigs of the association. Several exhibition games were played and the team had a Cook's tour of Europe; but the squabble did give hockey and the U. S. a black eye.

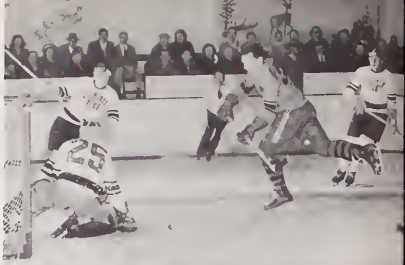

MICHIGAN TECH

HARVARD

UNIVERSITY OF NORTH DAKOTA

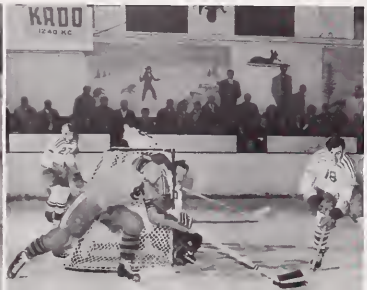

CALIFORNIA USING OXYGEN TO KEEP UP WITH THE TIGERS.

UNIVERSITY OF CALIFORNIA

UNIVERSITY OF SASKATCHEWAN

WICHITA FLYERS

SCORES

		C.C.
Omaha	3	26
Omaha	3	16
University of Sask.	8	4
University of Sask.	3	6
University of Minnesota	5	8
University of Minnesota	6	7
Michigan Tech.	6	7
Michigan Tech.	3	8
Harvard	6	13
Harvard	3	10
Wichita	7	15
Wichita	2	6
San Francisco Olympics	4	7
San Francisco Olympics	2	3
University of California	5	6
University of California	4	12
University of North Dakota	8	4
University of North Dakota	3	6
Michigan Tech	4	0
Michigan Tech	3	2
University of Michigan	3	1
University of Michigan	6	1
Wichita	0	10
Wichita	3	13
University of British Columbia	9	5
University of British Columbia	3	7
	112	203

JOE SLATTERY AND A SASKATCHEWAN PLAYER TANGLE.

SUBSTITUTE GOALIE AND TEAM MANAGER, NORM NESTLERODE.

SUBSTITUTE GOALIE, CLARK WILDER.

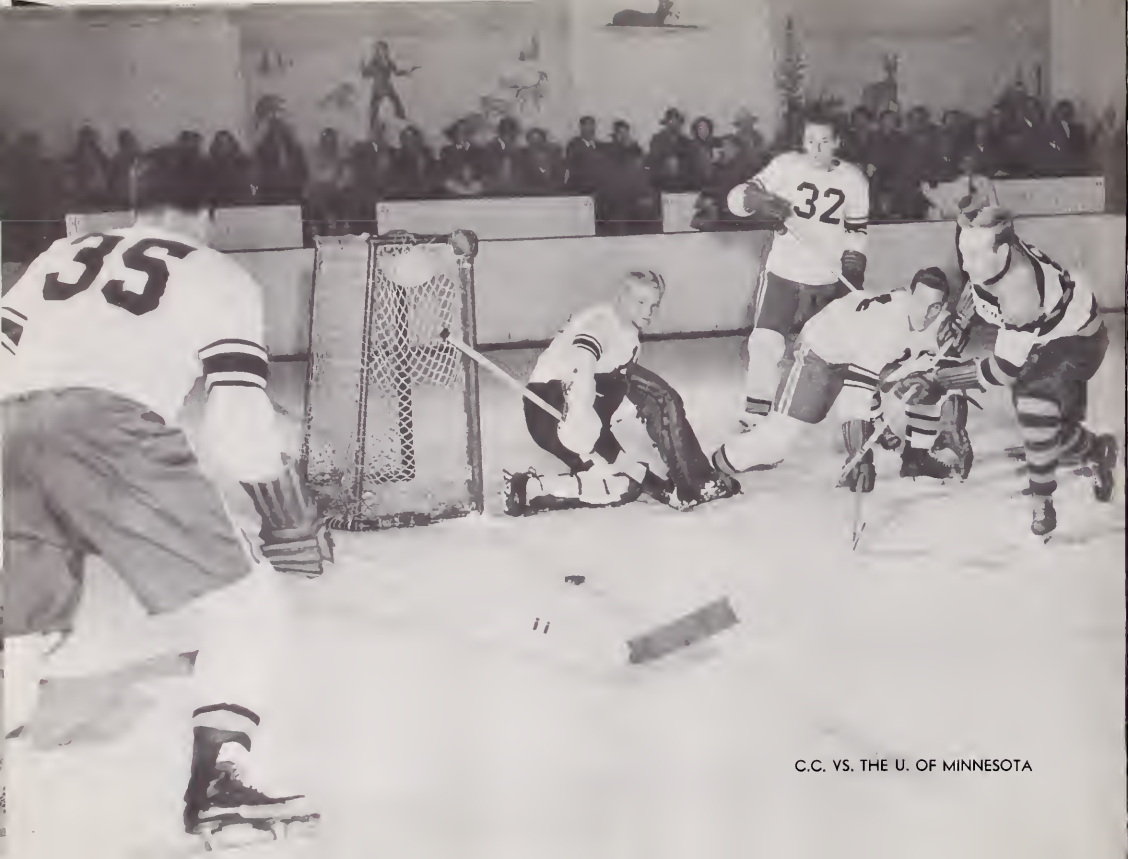

C.C. VS. THE U. OF MINNESOTA

Skiing

Thanks to the efforts of Coach Jack Snabble, captain of the '46 Dartmouth Ski Team, the aid of Dr. Rawles, and the strong backing of the Ptarmigan Ski Club, the 1947-48 team was put on a sound basis at C.C. Fine gains have been made in the placings of the team in the So. Rocky Mountain intercollegiate races. Next year the team will also participate in jumping and cross-country.

Our hopes are for one of the best four-way ski teams in this area. The team recently acquired the necessary equipment to compete in four-event racing. C.C. competed at the Western State meet at Gunnison, the C.U. meet at Arapahoe Basin, and the D.U. Race at Winter Park. April 10-11, the C.C. team will sponsor an invitational meet at Glen Cove on Fourteen Mile Slope. The '49 team will be chosen by Ptarmigan intra-club competition. The future looks bright for skiers at C.C.

Vic Lewis, Phil Longnecker, Dr. Rawles, Bob Jones, and Jim Ford

THE 1947-48 TEAM

JIM FORD — CAPTAIN
BOB JONES
VIC LEWIS
PHIL LONGENECKER

RESERVES AND INJURED MEN

BILL LA CLAIR
BOB KING
HENRY OTTO
DICK HAHN
RALPH COTTON
PUTTER HARVEY
*BOB WEBB
*GEORGE MILHOAN
*HANK KLINGMAN
*CHIP MOESER
GEORGE BEAMAN
*BILL GROTE
PETE TYREE
*RACED

COACH CHEDDY THOMPSON

Track

48 Schedule

APRIL 3—C.C. VS. BOULDER (INDOORS)
APRIL 10—TRIANGULAR MEET — C.C. ADAMS STATE, WESTERN STATE AT ALAMOSA
APRIL 17—C.C. VS. DENVER UNIVERSITY HERE
APRIL 24—COLORADO RELAYS AT BOULDER
MAY 1—C.C. VS. MINES HERE
MAY 8—C.C. VS. COLORADO STATE AT GREELEY
MAY 15—A.A.U. MEET IN DENVER
MAY 21—RMC MEET AT GREELEY
MAY 22—RMC MEET AT GREELEY

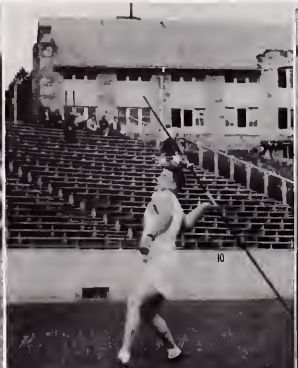

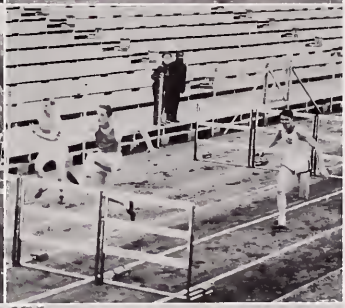

1947 SCHEDULE

APRIL 19—C.C. 39½ — DENVER UNIVERSITY 91½
MAY 3—C.C. 50 2/3 — COLORADO MINES 79 1/3
MAY 10—TRIANGULAR MEET HERE, C.C. 92 — WESTERN STATE 38 — ADAMS STATE 32
MAY 17—TRIANGULAR MEET HERE, C.C. 31½ — C.U. 103 — NEW MEXICO UNIVERSITY 30½
MAY 23 & 24—RMC MEET AT GOLDEN — COLORADO STATE 59 4/14 — COLORADO MINES 49 10/14 — C.C. 49 1/14

Highlights of the season: One mile relay record was broken by Val Senter, Dick Pfeiffer, Bill Pfeiffer, and Rex Hester; a second was shaved off the conference record.
Mr. Allen, good friend of the school and track booster, gave a banquet for the team, and Mr. Bever presented the Bever trophy which is given to any Tiger who breaks a conference record. Hal French, the '48 captain, came within ten inches of the conference mark in the javelin throw. He intends to break it this year.

Tennis

THE 1947 TENNIS RESULTS

For the second year Colorado College won the Rocky Mountain Conference Championship. The number one and two men of the team, Sever Eubank and Duane Quamme, went to the finals in individual competition. Eubank defeated Quamme 10-8 and 6-3 for the singles championship. This year marked the first in five years for C.C. to beat C.U. our rivals of long standing.

	C.C.	OPPONENTS	
APRIL 5 —	3	WYOMING	4
APRIL 6 —	5	WYOMING	2
APRIL 10 —	3	D. U.	6
APRIL 19 —	7	C. U.	5

THE RMC PLAYOFFS

C.C.	25
MINES	5
WESTERN STATE	2
COLORADO STATE	2

GOLF TEAM 1948

Ace Gardner, John Overman, Joe Brookshire, and Coach Lou Warner.
Kneeling: Bob Crabb and Milton Ritchert.

Golf

Bob Crabb, a Freshman, led the golf team to victory: following closely on his heel was Harry Misildine ace golfer of the Tiger team for several seasons. The Tigers shot their way to the RMC Golf crown by defeating Mines in a lopsided match in Denver. The Bengal golfers brought the title home for the first time in ten years. Members of the team were Bob Crabb, Harry Misildine, Milton Ritchert, Joe Brookshire, John Overman, Rod Parvin, Dick Hall, and John Hall.

OPPONENTS		C.C.
D. U.	12½	10
C. U.	25½	1½
REGIS	2	25

TRIANGULAR MEET FOR THE RMC TITLE

C.C. 30½, MINES 20½, WESTERN STATE 3

Baseball

The 1947 Tiger Baseball team, coached by Bill Goodnight, came in second in the RMC Conference. Captain Fritz Minuth, in the catcher's position, won the Denver Post's RMC batting champ certificate with an average of .370. At the annual Elk's Club Banquet Hugh Hull was elected to the captaincy for 1948, and George Theodore was awarded the honor of "The most improved player."

COACH GOODNIGHT

1947 SCHEDULE

	C.C.		OPPONENT
MARCH 21	10	15th AIR FORCE	5
MARCH 22	3	15th AIR FORCE	5
MARCH 26	6	COLO. SPRINGS HIGH SCHOOL	3
MARCH 28	7	WYOMING UNIVERSITY	6
MARCH 29	1	WYOMING UNIVERSITY	7
MARCH 29	5	WYOMING UNIVERSITY	0
APRIL 4	2	DENVER UNIVERSITY	19
APRIL 5	6	DENVER UNIVERSITY	19
APRIL 16	3	15th AIR FORCE	2
APRIL 25	7	COLORADO STATE	5
APRIL 26	13	COLORADO STATE	7
MAY 2	5	COLORADO MINES	13
MAY 16	3	COLORADO STATE	8
MAY 17	1	COLORADO STATE	14
MAY 23	2	CAMP CARSON	3
MAY 24	1	WESTERN STATE	6
MAY 24	7	WESTERN STATE	8
MAY 24	7	WESTERN STATE	3
MAY 31	4	REGIS COLLEGE	2

1948 SCHEDULE

MARCH 26—WYOMING U. HERE
MARCH 27—WYOMING U. HERE (DOUBLEHEADER)
APRIL 2—DENVER U. AT DENVER
APRIL 3—DENVER U. AT DENVER
APRIL 9—WESTERN STATE COLLEGE HERE
APRIL 10—WESTERN STATE COLLEGE HERE
APRIL 17—COLORADO MINES HERE (DOUBLEHEADER)
APRIL 23—COLORADO STATE COLLEGE HERE
APRIL 24—COLORADO STATE COLLEGE HERE
MAY 1—COLORADO MINES AT GOLDEN (DOUBLEHEADER)
MAY 7—REGIS COLLEGE AT DENVER
MAY 8—REGIS COLLEGE AT DENVER
MAY 14—COLORADO STATE COLLEGE AT GREELEY
MAY 15—COLORADO STATE COLLEGE AT GREELEY
MAY 21—WESTERN STATE COLLEGE AT GUNNISON
MAY 22—WESTERN STATE COLLEGE AT GUNNISON
MAY 25—REGIS COLLEGE HERE (NIGHT)
MAY 26—REGIS COLLEGE HERE (NIGHT)

Women's Athletics

The different women's organizations on campus have been very evenly matched in athletics this year and the competition for the sports cup is really a battle royal.

The first event of the year was a field hockey tournament, never completed because of Old Man Winter's too early arrival.

The Kappas displayed some terrific net shots to come off with top honors for the volleyball tournament, December 12 and 13, in Cossitt Gym. The D.G.'s were second in the skirmish.

Amid much cheering and confusion the Independents skated to victory in the contest held at the Broadmoor Ice Palace, February 21. The gals found the time, in the midst of preparations for the Gold-Digger's Ball, to come out en masse and support their teams. Ruthie Nunn won the figure skating event for the Thetas, who came in second. Pat Foreman and Mixie Kitazaki won the free skating and speed events, respectively, for the Independents. The Gamma Phi's won the relay races and placed third.

The Broadmoor was again the scene for the next tournament, when we switched from ice to water, for the swimming meet, on March 11. The Thetas proved their aquatic skill by winning this contest, with the D.G.'s hot on their trail. The high spot of the evening was the night-gown race, which went a little amiss, since some of the nighties couldn't take it, and were neither recognizable nor wearable by the tail end of the race. The swimmers showed much presence of mind, however, and tied the remaining shreds around their necks.

To round up the season of sports, the basketball tournament was held April 6.

The Roofs that..

a TICKNOR HALL
b WEST HALL
c HAYES HOUSE
d COLLEGE PLACE
e MONTGOMERY HALL
f CUTLER HALL
g HERSHEY HOUSE
h HOWBERT HOUSE
i BEMIS HALL
j SLOCUM HOUSE

THE INFIRMARY

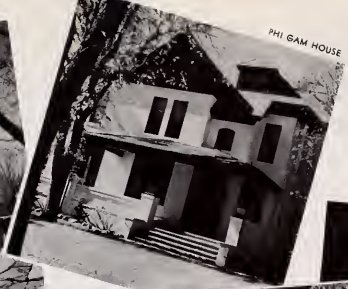

PHI GAM HOUSE

BETA HOUSE

SIGMA CHI HOUSE

KAPPA SIG HOUSE

PHI DELT HOUSE

shelter us....

GREGG HOUSE

HAGERMAN HALL

LENNOX HOUSE

JACKSON HOUSE

Sororities

Panhellenic Council

Barbara Kepner, Dotty Wilkinson, Barbara Beymer, Anne Payne, Dean Brown, Jean Schryver, Shirley Wheeler, and Nancy Roberts.

Independent Women

I.W.A. OFFICERS

Joyce Charles, Ridgeway; Jean Holmes, Colorado Springs; Marge Kopfman, Center; Sally Littell, Colorado Springs.

I.W.A.

First row: Virginia Kaufman, Dearborn, Mich.; Mixie Kitezaki, Glencoe, Ill.; Margaret Appling, Santa Fe, N. M.; Helen Copenhaver, Polo, Ill.; Shirley Poling, Estes Park; Joyce Raines, Hooker, Okla.; Ann Epaneter, Palisade.

Second row: Kay Jones, Garden Grove, Iowa; Dorothy Slover, Hurley, N. M.; Collette Divine, Jackson, Mich.; Evelyn Sullivan, Victor; Cecilia Lomo, Colorado Springs; Jo Harwood, Rock Island, Ill.; LeRue Tolson, Colorado Springs; Madelaine Honeyman, Colorado Springs; Dorothy Faubian, Los Angeles, Calif.

Third row: Dea Marshall, Colorado Springs; Jean Prescott, Hugo; Nancy Maguire, Cambridge, Mass.; Ruth Yates, Colorado Springs; Mary Stilson, Minneapolis, Minn.; Virginia Parker, South Haven, Mich.; Alice Powell, Summit, N. J.; Katherine Kiddar, Santa Fe, N. M.; Dorothy Ballinger, Colorado Springs; Marilyn Rainhard, Colorado Springs.

I.W.A. BOARD

Mary Ellen Cosgrove, Washington, D. C.; Ann Hunt, Colorado Springs; Lou Linn, Hotchkiss; Betty Fisher, Chicago, Ill.; Mary Rubis, Santa Fe, N. M.; Pat Donaldson, Grand Junction; Clarice Heds, Holly; Ruth Twombly, Susanville, Calif.

FOOD MART
PAN THE MINERS

Delta Gamma

DELTA GAMMA LODGE

OFFICERS: Beth Lieurance, Cora Woodson, Nancy Vandemoer, president, and Norma McInnes.

JUNIORS AND SENIORS

First row: Jane Crocker, Glenview, Ill.; Barbara Kepner, Denver; Frances Swerer, Denver; Beverly Staley, Colorado Springs; Joanne Hellstrom, Wilmette, Ill.

Second row: Melissa Evans, Hollywood, Calif.; Patsy Dinan, Amarillo, Tex.; Joan Schryver, Colorado Springs; Nancy Vandemoer, Denver; Dorothy A. Stroup, Salida; Beth Lieurance, Thermopolis, Wyo.; Cora Woodson, Colorado Springs.

SOPHOMORES

First row: Frances McDonald, Wichita, Kans.; Edith Auld, Colorado Springs; Renee Remond, Highland Park Ill.; Jo Anne Leaman, Chicago, Ill.; Helen Hawkins, Colorado Springs; Kay Swanson, Chicago, Ill.

Second row: Jane Hunt, Colorado Springs; Martha Bransom, Washington, D. C.; Pat Starrels, Chicago, Ill.; Margaret Folsom, San Marino, Calif.; Alice Norton, Princeton, N. J.; Kate Kimball, San Marino, Calif.; Helen Van Dusen, Wichita, Kans.

Third row: Regina Conway, Colorado Springs; Joy Pederson, Albert Lea, Minn.; Janet Hayes, Minneapolis, Minn.; Anita Brainerd, Santa Monica, Calif.; Anne Wiedman, Denver; Nancy Hoge, Denver; Judy Dunbar, Kuala Lumpur, Malaya; Norma McInnes, Seattle, Wash.

FIRST SEMESTER PLEDGES

First row: Nancy Wrench, Minneapolis, Minn.; Nancy Beaman, Phoenix, Ariz.; Mary Verlingia, Pueblo; Dorothy Shaw, Des Moines, Iowa; Caroline Stevenson, Tarkio, Mo.; Carol Garfield, Emmett, Idaho.

Second row: Doris Lyons, San Marino, Calif.; Clare Morris, New York City, N. Y.; Nancy Wilson, Wilmette, Ill.; Merlie Martin, Durango; Pat Hollister, Winnetka, Ill.; Polly Pierson, Webster Groves, Mo.; Doris von Holst, Chicago, Ill.; Marilyn Russell, Arcadia, Calif.

Third row: Betsy Holmes, Wheaton, Ill.; Lucy Burns, Colorado Springs; Eddy Rose, Maplewood, N. J.; Peggy Merle-Smith, New York City, N. Y.; Adele Collins, Los Angeles, Calif.; Charlotte Nolan, Colorado Springs; Ann Mc Cune, La Junta; Evelyn Guenther, Bloomfield, N. J.

SECOND SEMESTER PLEDGES

Pat Foreman, Highland Park, Ill.; and Nancy Bloche, Oak Park, Ill.

GAMMA PHI BETA LODGE

OFFICERS: Polly Studer, Betty Apeland, Betty Jane Thaxton, president, Jean Thayer, and Shirley Woolfenden.

Gamma Phi Beta

Mother McKinley

Gamma Phi Beta

JUNIORS AND SENIORS

First row: Jean Pollock, Elmhurst, Ill.; Alma J. Dillingham, Colorado Springs; Jean Braham, Joliet, Ill.; Rose Ann Kipp, Colorado Springs; Theo Hall, Lake Forest, Ill.; Jane Pike, Irapuato Guanajuato, Mexico.

Second row: Dean Brown, Glen Ellyn, Ill.; Doris Ryan, Tulia, Tex.; Shirley Woolfenden, Dearborn, Mich.; Mary Lou Thomson, Waukegan, Ill.; Mary Epler, Los Angeles, Calif.; Susie Sabin, Denver; Anne Payne, Palm Beach, Fla.; Ann Neudorfer, Highland Park, Mich.; Betty Braham, Joliet, Ill.

Third row: Betty J. Thaxton, Raton, N. M.; Jean Thayer, Waukegan, Ill.; Marilyn Dunlop, Ontario, Calif.; Jessica Chalfant, Washington, Pa.; Polly Styder, Chicago, Ill.; Mary Catlett, Colorado Springs; Turza Briscoe, Colorado Springs; Janet Fiedler, Ottumwa, Iowa.

SOPHOMORES

First row: Marty Walker, Niagara Falls, N. Y.; Rosemary Fuller, Ossining, N. Y.; Norma Bertizal, Glen Ellyn, Ill.; Jeanna Cooper, Evergreen; Prudie Boutin, Minneapolis, Minn.; Jeanna Ham, River Forest, Ill.; Jeanne Chandler, Oak Park, Ill.

Second row: La Von Rouse, Chicago, Ill.; Jeanne Ramsay, Chicago, Ill.; Helen Stevenson, Oberlin, Ohio; Betty J. Hanger, Narberth, Pa.; Betty Apoland, Waukegan, Ill.; Cynthia Milton, Detroit, Mich.; Carol Weigen, Chicago, Ill.

FIRST SEMESTER PLEDGES

First row: Beverly Wellborn, Wichita, Kans.; Barbara Simboli, Pittsburgh, Pa.; Helen Giertz, Elgin, Ill.; Gloria Perry, Elgin, Ill.; Mary Allerton, Elgin, Ill.

Second row: Virginia Brown, Wichita, Kans.; Helen Harmon, Colorado Springs; Virginia Sharp, Glen Ellyn, Ill.; Margery Kraft, Minneapolis, Minn.; Ruth Lindemann, Denver; Persis Ayer, Elbert; Carol Fisher, Wichita, Kans.

Third row: Jean Begun, Colorado Springs; Jane Little, Hinsdale, Ill.; Barbara Clark, Pleasantville, N. Y.; Margaret Packard, Colorado Springs; Ann Sawle, Kenilworth, Ill.; Shirley Temple, Colorado Springs.

SECOND SEMESTER PLEDGES

First row: Mary Lou Temple, Colorado Springs; Carol Nichols, Highland Park, Ill.; Joan Temple, Colorado Springs.

Second row: Jane Anderson, Webster Groves, Mo.; Joyce Raines, Hooker, Okla.; Harriet Lore, Ft. Morgan.

ASTE PAPER
HELP
KEEP
A
CLEAN

Kappa Alpha Theta

Mother Vernon

KAPPA ALPHA THETA LODGE

OFFICERS: Annette Wilcox, president, Mary Krell, Kathy Lockwood, Hazel Severin, and Gail Barr.

Kappa Alpha Theta

SOPHOMORES

First row: Nancy Woolger, Chicago, Ill.; Barbara Dyer, Downey, Calif.; Carol Grismar, Oak Park, Ill.; Marilyn Nielson, Park Ridge, Ill.; Cynthia Wahle, Topeka, Kans.; Jane Winternitz, Colorado Springs.

Second row: Jeanette Elliott, Chicago, Ill.; Pat Grier, Evanston, Ill.; Mary Grall, Evanston, Ill.; Dorothy Wilkinson, Colorado Springs; Phyllis Raymond, Elmhurst, Ill.; Gale George, Highland, Park, Ill.

JUNIORS AND SENIORS

First row: Hazel Severin, Eaton; Nancy Bryson, Colorado Springs; Johnny Gazvini, Loveland; Rosemary Keeley, River Forest, Ill.; Shirley Wheeler, Chicago, Ill.; Pat Organ, Oak Park, Ill.

Second row: Marion Crowder, Denver; Kathy Lockwood, Park Ridge, Ill.; Emma Lee Fey, Evansville, Ind.; Mary Krell, Niles, Mich.; Gail Barr, Chamas, N. M.; Annette Wilcox, Denver.

FIRST SEMESTER PLEDGES

First row: Susan Grover, San Francisco, Calif.; Eleanor Ebersole, Evanston, Ill.; Priscilla Chester, Salt Lake City, Utah; Pat Sullivan, Park Ridge, Ill.; Bobbetta Bronson, Council Bluffs, Iowa; Sally Organ, Oak Park, Ill.

Second row: Judy Pollock, Clayton, Mo.; Joanne Gilbert, St. Charles, Ill.; Nancy Crain, Evergreen; Denise Schoneberger, River Forest, Ill.; Elizabeth Van Rensselar, La Canada, Calif.; Pattie Stephens, Phoenix, Ariz.; Betto James, Colorado Springs.

Third row: Pattie Sonnekson, Colorado Springs; Hazel Carver, Green Lake, Wis.; Connie Koehler, South Bend, Ind.; Barbara Howe, River Forest, Ill.; Beryl Barr, Denver; Edwina Sanson, Long Beach, Calif.; Sally Darling, Oshkosh, Wis.

SECOND SEMESTER PLEDGES

Maxine Pugh, Greensboro, N. C.; Jean Ferguson, LaJolla, Calif.; Barbara Burrell, Rocky Ford, Colo.; Billy Jones, Waco, Texas. (not pictured) Mary Nevins, Traverse City, Mich.

Pick-eT
Pick-eT

KAPPA LODGE

Charlotte Tibbetts, Janice Long, Ginny Ferguson, president, Frances Burritt, and Joanne Richards.

Kappa Kappa Gamma

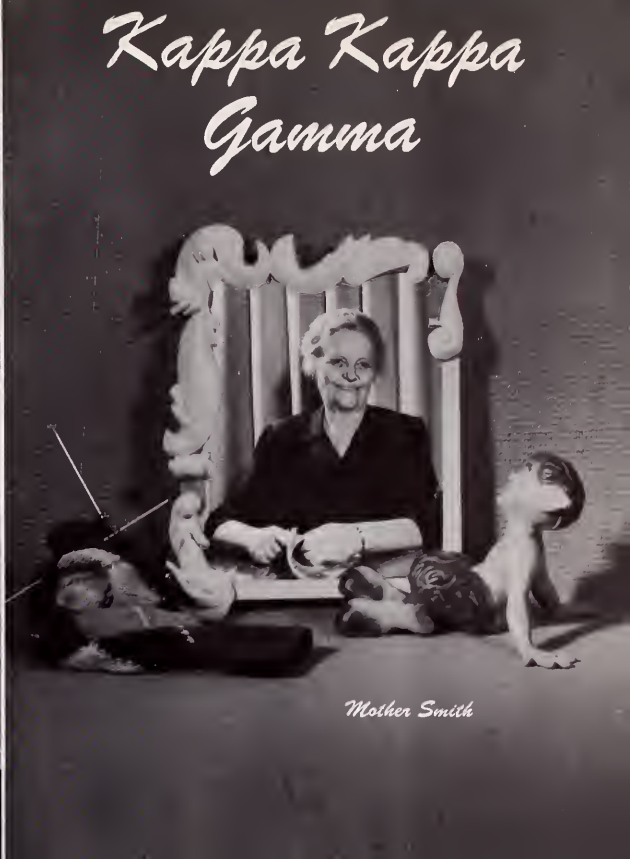

Mother Smith

JUNIORS AND SENIORS

First row: Ginny Ferguson, Pueblo; Beverly Howard, Colorado Springs; Barbara Beymer, Twin Falls, Idaho; Frances Burritt, Denver; Jane Wilson, Colorado Springs; Phyllis Sundquist, Grand Junction.

Second row: Marilyn Woods, Denver; Gloria Downey, Wilmette, Ill.; Susie Nesbit, St. Paul, Minn.; Lu Doble, New Rochelle, N. Y.; Charlotte Tibbetts, Ft. Morgan; Marcy Murphy, Denver; Caroline Milbank Grants Pass, Ore.

Third row: Nancy Roberts, Denver; Pat Bridwell, St. Joseph, Mo.

SOPHOMORES

First row: Nancy Harkness, Glencoe, Ill.; Emma Jane Holmes, Lansing, Mich.; Marge Gilliland, Las Animas; Dorothy Law, Denver; Jeanne Craig, Kansas City, Mo.

Second row: Patty Fisher, Denver; Mary Ise, Greeley; Beverly Roberts, Washington, D. C.; Jean Hoel, Grand Junction; Norma Abplanap, Florence; Betty Ball, Pasadena, Calif.

FIRST SEMESTER PLEDGES

First row: Charlotte Sutton, Peoria, Ill.; Rosalie Johnson, Glenwood Springs; Barbara Brandenburg, Taos, N. M.; Jane Stevenson, Webster Groves, Mo.; Priscilla Plumb, Hudson, Ohio; Joann Timpte, Denver; Mary Schlosser, Defiance, Ohio.

Second row: Connie Nuzum, Des Moines, Iowa; Hazel Findley, Denver; Jane Ochsner, Amarillo, Tex.; Nancy Stroman, Elmwood Park, Ill.; Beverly Bridges, Golden; Ann Keefer, Peoria, Ill.; Janine Brooks, Pasadena, Calif., Ann Wright, Bartlett, Ill.

Third row: Glenna Ebersole, Monmouth, Ill.; Vera Jean Lewis, Joliet, Ill.; Shirley Patt, St. Joseph, Mo.; Barbara Lett, Pueblo; Dorothy Rawlings, Las Animas; Dorothy Lucas, St. Joseph, Mo.; Betsy Gadd, Los Angeles, Calif.; Clair Chamberlain, Chicago, Ill.; Annette Close Springfield, Mo.

SECOND SEMESTER PLEDGES

Marilyn Innes, Kansas City, Mo.; Lois Peterson, Colorado Springs; Helen Copenhaver, Polo, Ill.; Brenda Brandt, Monsey, N. Y.

COLORADO COLLEGE LIBRARY
COLORADO SPRINGS,
COLORADO

Tiger-Nugget Dance

THE FIRST BIG ALL SCHOOL FORMAL WAS THE TIGER-NUGGET DANCE HELD AT COSSIT WITH CLARENCE MISHEY AND HIS BAND SUPPLYING THE MUSIC. CHARLIE PLUMB WHO WAS IN CHARGE OF DECORATIONS DID A RIP ROARING JOB WITH A CIRCUS THEME. EIGHT CAGES WITH CLEVER ANIMALS AND APPROPRIATE SAYINGS ADDED TO THE HILARITY OF THE EVENING. DURING THE INTERMISSION THE HONOR OF MISS COLORADO COLLEGE WAS BESTOWED UPON LOVELY LOU DOBLE. THE MEMBERS OF HER COURT WERE ANNETTE WILCOX, NANCY McGUIRE, ANITA BRAINERD, AND B. J. THAXTON. AFTER THE CORONATION, DUE TO THE DEMAND OF THE CROWD, THE DECORATIONS WERE AUCTIONED OFF.

Miss Colorado College

LOU DOBLE

TOM TULLIS PLAYS "BUMBLE BOOGIE" BETWEEN ACTS.

JIM DOHERTY PRESENTS LOU DOBLE WITH THE "MISS COLORADO COLLEGE TROPHY".

NANCY BLOCHE, AL HICKERSON CLAIM THEIR LOOT WHILE TOM HARRISON AND HELEN STEVENSON LOOK ON. BETSY GADD AND GEORGE SHARP HAVE THEIR OWN LITTLE JOKE.

AUCTIONEER CHARLIE'S BON AMI VOICE LURES THE PENNIES OUT OF THE CROWD. DOHERTY AND HALL HAVE THAT "DOLLAR SIGN" LOOK IN THEIR EYES AS THEY WATCH FOR BIDS.

DICK AND "BEANY" TURN LOOSE THE TERRIFYING TERREPIN!

The Tiger-Nugget Dance

SOLD! TO THE MAN IN THE PINK SHORTS.

THE SADIE HAWKINS DANCE

JACK PFEIFFER, ELLIE EBERSOLE, JANE BRAHAM, BILL PFEIFFER

THE BARTLETTS AND THE WATSONS. . . . CHAPERONES?

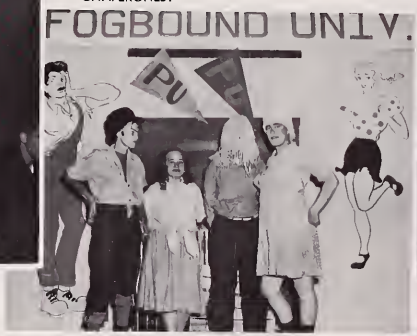

LOWELL COLLINS, GLORIA HUBER, NANCY BEAMAN, AL SCHISLER

WES "AVAILABLE JONES" BRADLEY, BEING AVAILABLE

TOM TULLIS, MARY ISE, DEAN BROWN, LOU KINKLE, PAT BRIDWELL, JIM RYAN

THE GIRLS FINALLY GOT THEIR CHANCE TO CHASE THE MAN OF THEIR DREAMS, FOR THE BIG "SADIE HAWKINS DANCE" SPONSORED BY THE ASCC. ALL THE SADIES HAD TO CHASE THEIR MAN AND HANG A TAG ON HIM, TELLING THE REST OF THE GIRLS TO KEEP HANDS OFF. THE COSTUMES WERE CLEVER AND VARIED AND THE DANCE WAS A GREAT SUCCESS. BOONDOCKERS WERE WORN OUT AND BAREFEET BLISTERED.

Sadie Gets Her Man

Hal

The Golddiggers Ball

Once again C.C. students reveled in the hilarious turnabout at the annual Golddiggers Ball which was held this year at the Broadmoor Hotel. Once a year the fellas are treated with filet mignons, cigarettes, tall drinks, long taxi rides, and everything else his revengeful little heart desired. The rivalry for King, and the reign of the dance, was a shrewd campaign of glamorous photographs of the pretenders strategically placed around campus. Happy Hal French, the patriarch of the Green Ribbon Set took top honors at the polls. The women paid and paid and had a grand time, tho' an empty purse Sunday morning.

The men were bedecked in bizarre corsages, and the prize for the best went to Susie Sabin. Her creation was entitled "The Evils of Drink," a tray of cocktails on one shoulder, and on the other bicarbonate of soda.

The crowning of Hal was the highlight of the evening, his imperial headgear was bestowed by Marion Crowder as his court of Bill Dagget, Red Seasons, Doug Gregory, Dutch Van Schooneveld, and Hank Loomis watched.

PHI GAM SHIPWRECK DANCE — "CASTAWAYS" HOOIE HUSHION, BETH LIEURANCE, NANCY ROBERTS, SHERIDAN UNDERWOOD.

GATHER FOR BIG DOIN'S.

KAPPA SIG IKE BURNETT AND BRENDA BRANDT PAY A VISIT TO STAN "MARRYIN' SAM" PROVENZA, SHOWN ON THE SKUNK HOLLOW BUS.

HOLIDAY SMILES FROM BILL LA CLAIR, JUDY ROBERTS, BUD STITT, KATHY LOCKWOOD, LIZ LAMB, AND BOB PRINGLE AT PHI GAM CHRISTMAS FORMAL.

JOHN MULKEY AND BARBARA KENT FILL "DADDY" FRENCH'S JUG, UNDER THE SUPERVISION OF McCULLOUGH HEMINGWAY AND BILL BARTON, AT SIGMA CHI'S HARVEST MOON DANCE.

A HAPPY GROUP OF SIG HARVEST "MOONERS."

INTERFRATERNITY COUNCIL DANCE AT ANTLERS HOTEL, HONORING THE NEW PLEDGES.

Dances

EARLY MORNING RALLY DANCE IN COSSITT

LATE SLEEPERS BUT THEY CAME ANYHOO TO THE DANCE, MARILYN YOST, GEORGE BOUDINOT, BOB RUSH AND HIS DATE POSE FOR THE CAMERA

GAMMA PHI CHRISTMAS FORMAL AT PATTY JEWETT GOLF CLUB.

BILL HARWELL PLAYING SANTA AT THE SIG CHRISTMAS FORMAL HELD IN THE COPPER GROVE.

REFRESHMENTS AT THE SKI LODGE AT THE INDEPENDENTS CHRISTMAS FORMAL

THE HARRY WATSONS, JANE WILSON, WINSTON WHITNEY, BOB UDICK (AGAIN), AND MARION CROWDER AT THE PHI DELT WINTER FORMAL

EVEN THE FURNITURE WAS APPROPOS AT THE BETA PAJAMA DANCE.

Fraternities

INTRAFRATERNITY COUNCIL

First row: Charles Roper, Bud Stitt, Bob Pringle, Winston Whitney, Tom Claffey, Hal Stauffer

Second row: Bob Fields, George Hoffmeister, Juan Reid, Bill Barton, Bud Nestlerode

FIRST SEMESTER OFFICERS: Bob Burrows, Dick Best, President; Hal Stauffer, Ray Carr, Robert Knight.

SECOND SEMESTER OFFICERS: Robert Knight, President Dick Best, Hugh Arnold, Don Clamp, Bud Parlapiano, and Ted Baird.

Beta Theta Pi

Mother Cooper

Beta Theta Pi

JUNIORS AND SENIORS

First row: Robert Knight, Colorado Springs; Ed Chapman, Borger, Texas; Clint Howard, Colorado Springs; George Boudinot, St. Petersburg, Fla.; Charles James, Smithfield, N. C.

Second row: Robert Burrows, N. Reading, Mass.; Donald Welberf, Dixon, Ill.; Bronco, Dog Pound; Hal Stauffer, Colorado Springs; Thomas Claffey, Wilmette, Ill.; William Goodner, Colorado Springs; James Simth, Colorado Springs.

Third row: Richard Best, Wilmette, Illinois; William Milkin, Lyndon, Illinois; Donald Clamp, Colorado Springs; Ray Carr, Yonkers, N. Y.; Hugh Arnold, Galesburg, Ill.; Reed Hollister, Colorado Springs; Jack Kaye, Wilmette, Ill.; Henry Loomis, Wayne, Pa.

SOPHOMORES

First row: Tony Morrison, Evanston, Ill.; Robert Ridley, Grand Junction, Colo.; Ken Lovelady, Colorado Springs; George Wheat, Hamden, N. Y.; Bud Parlapiano, Pueblo, Colo.; Charles Brinkman, Ardmore, Pa.

Second row: Richard McCleery, Washington, Iowa; John Litt, Long Island, N. Y.; Ted Baird, Bellefourche, S. D.; Robert Burch, Pueblo, Colo.; Jack Fisher, Colorado Springs; Leon Engle, Colorado Springs.

Third row: William Callahan, Colorado Springs; Keith Thorpe, Winnetka, Ill.; Dave Sproule, Winnetka, Ill.; James Suhr, Evanston, Ill.; Robert Henn, Chicago, Ill.; Dwight Hamilton, Denver; Eugene Passmore, Park Ridge, Ill.; Richard Hall, Topeka, Kans.; Richard Matzen, Plainfield, N. J.; Phillip Schifflin, Glencoe, Ill.

Sigma Chi

FIRST SEMESTER OFFICERS: DICK GRAHAM, BILL McGINNIS, PRESIDENT DON HARNISH, BILL BARTON, JACK KEYTE

SECOND SEMESTER OFFICERS: DOC GARRISON, PRESIDENT CHUCK ROPER, GLENN WILLIAMS, BILL BARTON

Beta Gamma of Sigma Chi

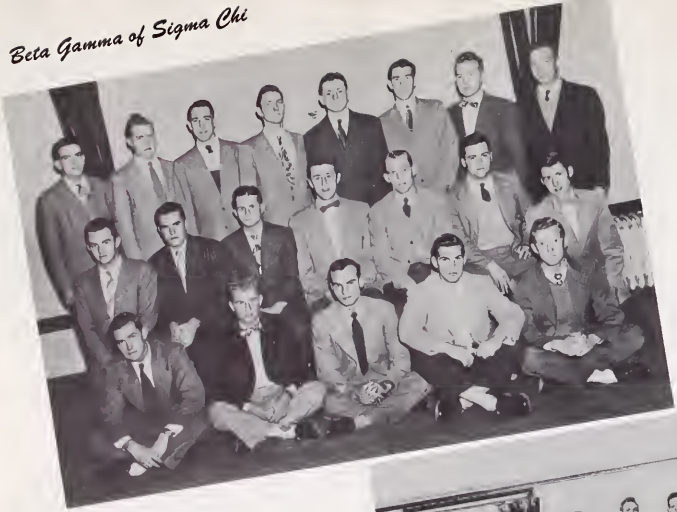

JUNIORS AND SENIORS

First row: Ken Thede, Denver; John Mulkey, Hannibal, Mo.; Ronald Agassi, Ft. Morgan, Colo.; Bruce Stewart, Saskatchewan, Canada; Donald Harnish, San Marino, Calif.;

Second row: Richard Graham, Englewood, Colo.; George Kinnick, Omaha, Nebr.; William McGinnis, Dallas, Tex.; Daniel Buckley, Colorado Springs; Warren Goodnight, Denver; Glenn Williams, Ralston, Nebr.; James Preston, Greeley, Colo.

Third row. John Slothower, Colorado Springs; John Overman, Greeley, Colo.; William Peckham, Colorado Springs; Harold La Porte, Los Angeles, Calif.; Charles Roper, Colorado Springs; Edwin Scott, Portland, Ore.; Robert H. Mahan, Fairfax, Okla.; Jim McCarty, Manitou, Colo.

SOPHOMORES

First row. James Ford, So. Norwalk, Conn.; James Carras, Riverside, Ill.; Homer Ira, Palmer Lake, Colo.; Fred Robinson, Colorado Springs; Ray Sylvester, Chicago, Ill.; Gordon Tait, Colorado Springs; Edward Colt, Colorado Springs; Jack Jeurink, Denver; Herbert Siebert, Colorado Springs

Second row. William Herlocker, Kenilworth, Ill.; Jack Quamme, Colorado Springs; Perry Tyree, Colorado Springs; Jack Allanson, George Theodore, Colorado Springs; Edward Kohlmeier, Los Angeles, Calif.; Henry Klingman, Buffalo, N. Y.; Lester Garrison, Chicago, Ill.; John Reeds, Grand Junction, Colo.; Calvin Ray Flanniigan, Montrose, Colo.

Third row. Robert Haines, Colorado Springs, William Service, Colorado Springs; Lloyd Pflug, Colorado Springs; Jack Carle, Colorado Springs; William Barton, Casper, Wyo.; Richard J. Sensenbrenner, Beverly Hills, Calif.; Dan Quigley, Philadelphia, Pa.; Emil Erstrom, Grand Junction, Colo.; Paul Remsley, Prairie City, Ore.; Charles Parsons, Elyria, Ohio; James Duvall, Long Beach, Calif.

Fourth row. Robert Lasswell, Manitou, Colo.; Horace Day, Denver; Richard Conrad, Sebewaing, Mich.; Wilfred Perkins, Colorado Springs; Harry D'Arcy, Colorado Springs; Glen Zimmer, Colorado Springs; Peter Florsheim, Highland Park, Ill.; William Straub, Iron Mountain, Mich.; Jack Keyte, Colorado Springs.

Phi Gamma Delta

Mother Kenninston

FIRST SEMESTER OFFICERS:
John Sullivan, Bud Stitt, President, Howard Hushion, Hal McGovern

SECOND SEMESTER OFFICERS:
Seated: Ray Jones, Hal McGovern, President, Al Kelly
Standing: Charles Stoddard, Robert Blackburn

Phi Gamma Delta

JUNIORS AND SENIORS

First row: Melvin Tucker, Colorado Springs; Jim Wagner, Colorado Springs; Robert Ish, Grand Lake, Colo.; Hinky Schwartz, Colorado Springs; Pete Creighton, Galesburg, Illinois; James Milmoe, Pittsburgh, Penn.

Second row: James Cosgrove, Washington, D. C.; Wally Wilson, Carbondale, Colo.; John Sullivan, Park Ridge, Ill.; Highland Park, Ill.; Howard Hushion, Montreal, Can.; Lloyd McCue, Colorado Springs; Al Kelly, Pueblo, Colo.; Maurice Blakely, Colorado Springs; Robert Neill, Colorado Springs.

Third row: Robert Pringle, Chicago, Ill.; Glenn Van Schooneveld, Denver; Richard Fryer, South Pasadena, Calif.; Jack Mc Cullough, Colorado Springs; Bud Stitt, Denver; Hal McGovern, Pueblo, Colo.; Charles Milne, Denver; Edward Ellinwood, Colorado Springs; George Allebrand, Los Angeles, Calif; Ray Jones, Bala-Cynwyd, Penn.

SOPHOMORES

First row: Dick Mitchell, Colorado Springs; Finley McDonald, Colorado Springs; Kenny Poland, Colorado Springs; Robert Blackburn, Evanston, Ill.; Charles Stoddard, Craig, Colo.; Richard Nerad, Oak Park, Ill.; Robert Packard, Denver.

Second row: William LaClair, Bryn Mawr, Penn.; Richard Underwood, Gary, Ind.; John Leisure, San Marino, Calif.; Mancourt Downing, Denver; George Milhoan, Colorado Springs; David Dines, Colorado Springs; Hawthorne Mills, Beverly Hills, Calif.; Phil Davis, Topeka, Kans.

Third row: Charles Smeeth, Oak Park, Ill.; Paul Fellman, Milwaukee, Wis.; Sherman Griggs, Evanston, Ill.; James Wesleyan, Evanston, Ill.; James Kennedy, Wilmette, Ill.; Stanley Kalan, Ely, Minn.; Robert Miller, Pueblo, Colo.; Robert McLauthlin, Denver; Sonny MacDonald, Montreal, Can.; Harry Whitworth, Toronto, Can.; Leo Kuzma, Ely, Minn.

FIRST SEMESTER PLEDGES

First row: Ellsworth Siemon, McHenry, Ill.; Dean Severin, Eaton, Colo.; K. G. Freyshlag, Colorado Springs.

Second row: Glenn Faucett, Las Animas, Colo.; John Alderman, Colorado Springs; Corwin Mokler, Pueblo, Colo.; John McCawley, Escondido, Calif.; William Mitchell, Colorado Springs; Paul Pierson, Lawton, Okla.

Third row: Robert Hart, Sacramento, Calif.; Harry Waters, Marshalltown, Iowa; John Koser, Los Angeles, Calif.; George Lyons, Fowlerville, Mich.; Fred Randolph, Las Animas, Colo.; Douglas VanMetre, Mt. Vernon, Iowa.

SECOND SEMESTER PLEDGES

First row: Ed Dworak, Longmont, Colo.; John Alexander, Colorado Springs; Pat Killen, Minneapolis, Minn.; Harold Wedin, Santa Monica, Calif.; Joe Weissmuller, Evanston, Ill.; Duval Harvey, Denver.

Second row: Don Jones, San Gabriel, Calif.; Ralph Cotton, Denver, Ohio; Phil McKenna, Highland Park, Ill.; Jack Wellmering, Bloomington, Ill.; David Oatman, Geneva, Ill.; Chuck Hover, Denver.

Third row: Robert Milikin, Pasadena, Calif.; Jack McBride, Birmingham, Mich.; John Woodward, N. Hollywood, Calif.; Richard Hahn, Mt. Vernon, N. Y.; Robert Mulcahy, Utica, N. Y.; James Swett, Oak Park, Ill.

Kappa Sigma

Mother Haugh

FIRST SEMESTER OFFICERS: BILL URBAN, JIM KINDER, PRESIDENT BOB FIELD, GEORGE HOFFMEISTER, CHARLIE NEILL.

SECOND SEMESTER OFFICERS: CHARLIE NEILL, MOE MILLER, PRESIDENT STAN RICE, BOB ROBERTSON, ED McRAE.

Kappa Sigma

SOPHOMORES

First row Robert Crabb, Colorado Springs, Robert Robertson, Colorado Springs; Dan Maloney, Colorado Springs, Charles Pradt, Houston, Tex.

Second row Glenn Coleman, Colorado Springs, Jack Connelly, Lamar, Colo.; Robert Allen, Colorado Springs; Boyd Mead, Imperial Nebr.; James Tartar, San Diego, Calif.

Third row Gordon Wescott, Burlington, Ill.; Vernon Thompson, Los Angeles, Calif.; Lee Schlessman, Denver; James Kinder, Imperial, Nebr.; John Siemon, Colorado Springs.

JUNIORS AND SENIORS

First row: Charlie Neill, Hotchkiss, Colo. Ed McRae, Dolores, Colo.; Robert Field, Langdon, N. D.; Stanley Provenza, Salida, Colo.; O. K. Price, Pittsburgh, Pa.

Second row: Mike Biega, Montreal, Canada; Stanley Rice, Denver; Bryce Tracy, Rochester, Minn.; William Urban, Buffalo, N. Y.; Joe Craighead, Pueblo, Colo.; William Cook, Colorado Springs.

Third row: Charles Miller, Denver; Robert Gaut, Denver; Louis Martin, Los Angeles, Calif.; Paul Keating, Loveland, Colo.; Charles Ryan, Eldora, Iowa.

Not pictured: Loran Burnett Waverly, Ill.; George Hoffmeister, Imperial, Nebr.; Hugh Hull, Columbus, Mont.; Eathen Miller, Willeston, N. D.; John Mitchell, Portland, Ore.; Nick Yeanopolus, Colorado Springs, Robert Carter, Colorado Springs; John Light, Colorado Springs; Tom Seasons, Montreal, Canada; Tom Stoker, Shelby, Iowa; Chester Long, Wiley, Colo.; George Long, Wiley, Colo.; William Hula, Plattsmouth, Nebr.; Burnell Killian, Torrington, Wyo.

FIRST SEMESTER PLEDGES

First row: Lee Baxter, Colorado Springs; Harold Kubas, Pueblo, Colo.; Michael Hawkins, Colorado Springs; Weldon Tartar, San Diego, Calif.; Tim Drew, Casper, Wyo.
Second row: Roger Holcro, Power, Mont.; Norman Wald, Mabel, Minn.; Jack Hill, Peoria, Ill.; Louis Dillinger, Denver; Robert Burns, Colorado Springs.

SECOND SEMESTER PLEDGES

First row: Charles Williams, Colorado Springs; Donald Thurston, Choppaqua, N. Y.; William Von Heusen, Beverly Hills, Calif.; William Harley, Radburn, N. J.; John Mitchell, Pledge Trainer; William Schaaf, Plymouth, Mich.; Charles Criburl, Denver; James Gander, Wilton, Conn.

Second row: Kent Mills, Chicago, Ill; James Peterson, Galva, Ill.; James Cassidy, Gibbstown, N. J.; James Terwilliger, Englewood, N. J.; Noel Hover, Plymouth, Mich.; Freeman Hover, Plymouth, Mich.; James Porker, Dallas, Tex.; Robin Kranz, Buffalo, N. Y.

Third row: Tom Sherbo, Colorado Springs; Donald Duke, San Marino, Calif.; Burleson White, Lakewood, Ohio; Tenney Carter, Lexington, Mass.; James Smith, Colorado Springs; Russell Sauer, N. Y.; Albert Butcher, Colorado Springs, Richard Rutledge, Denver; George Casebeer, Pueblo.

Fourth row: Robert Stauffer, Santa Anna, Calif.; Roger Blasius, Evanston, Ill.; Jack Burow, Humboldt, Nebr.; Weldon Grinnon, Washington, D. C.; Don Morris, Stroud, Okla.; James Ward, Waterbury, Conn., Bainbridge Steele, Evanston, Ill.; Marvin Powell, Colorado Springs; James Glassgow, Loveland, Colo.; Bart Clinton, Highland Park, Ill.; Paul Kipp, Colorado Springs.

First Semester Officers: Clarence Raines, Norman Nestlerode, President Winston Whitney, William Pfeiffer, Louis Kinkel.

Second Semester Officers: Norman Nestlerode, President Robert Cosgrove, William Pfeiffer, Robert Panter.

Phi Delta Theta

JUNIORS AND SENIORS

First row: Linwood Wellington, St. Caribou, Me.; Bill Pfeiffer, Durango, Colorado; Robert Cosgrove, Spokane, Washington; William Nestlerode, Colorado Springs; Wayne Adamson, Colorado Springs; Robert Udick, Colorado Springs.

Second row: Bill Sajbel, Pueblo; James Silured, Oak Park, Ill.; Gordon Hill, Pueblo; Winston Whitney, Colorado Springs; Norman Nestlerode, Colorado Springs; Robert Panter, La Junta, Colorado; Richard Rowell, Winnepeg, Canada.

Third row: Ralph Wilson, Oklahoma City, Okla.; Grover Carpenter, Attica, Kansas; Peter Buchan, Denver; John Folsom, Salina, Kansas; John Hall, Colorado Springs; Leo Hill, Pueblo; Bill Jamison, Wheaton, Illinois; Louis Kinkel, Fort Morgan, Colo.

Phi Delta Theta

SOPHOMORES

First row: Dick Pfeiffer, Durango, Colo.; Clarence Raines, Hooker, Okla.; William Vandenberg, Colorado Springs; Al Schisler, Colorado Springs.

Second row: Baker Lambert, Manitou, Colo.; Jack Thornton, Colorado Springs; James Ryan, Detroit, Mich.; James Parmelee, Eton, N. Y.; William Billingsley, Houston, Texas.

Third row: Joe Rose, Colorado Springs; Lowell Collins, Colorado Springs; John Haffert, Denver; Harry Holman, Colorado Springs; Harry Galligan, Colorado Springs; Leslie Crie, Colorado Springs.

FIRST SEMESTER PLEDGES

First row: Eugene Albo, Pueblo; Tom Tullis, Salina, Kans.; William Bernard, Berkeley, Calif.; Douglas Gregory, Colorado Springs.

Second row: Herold Hawks, Colorado Springs; Calvin Hopkinson, Colorado Springs; John Jerman, Pueblo; Edward Wilson, Colorado Springs.

SECOND SEMESTER PLEDGES

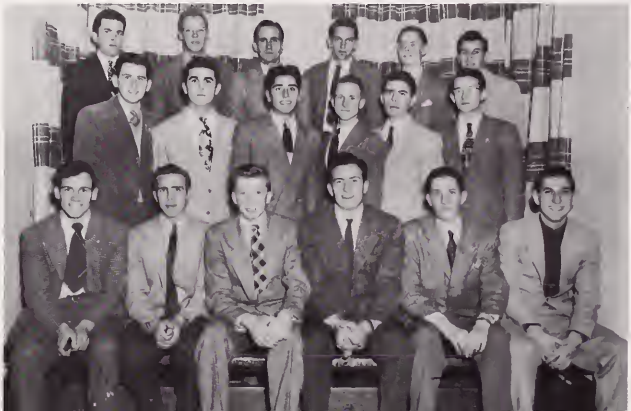

First row: Merle Bouchard, Old Town, Me.; Stan Branton, Rocky Ford, Colo.; Jack Pfeiffer, Durango, Colo.; Winston Whitney, Colorado Springs; Tom Dickson, Los Angeles, Calif.; Robert Leavitt, Old Town, Me.

Second row: Kenneth Cooper, Colorado Springs; Jim Caywood, Tulsa, Okla.; Phil Tsakiris, Bellwood, Ill.; Ralph Backus, Birmingham, Mich.; Max Bartlett, Colorado Springs; Frank Wadell, Colorado Springs.

Third row: William Carle, Camden, N. Y.; Rolf Nittman, Schnectady, N. Y.; Robert Porter, Montclair, N. J.; Horton Johnson, Colorado Springs; Allan Hickerson, Englewood, Colo.; Charles Plumb, Pasadena, Calif.

PLEASE
DO NOT
SMOKE

Classes...

SENIOR CLASS COMMISSIONERS: DICK FRYER, CORA WOODSON, LADDIE LA PORTE

FRESHMEN CLASS COMMISSIONERS: JACK PFEIFFER, PATTIE STEPHENS, ED SIEGEL

SOPHOMORE CLASS COMMISSIONERS: PETE FLORSHEIM, MARJORIE GILLILAND, FRANNIE McDONALD

JUNIOR CLASS COMMISSIONERS: BOB PRINGLE, SUSIE SABIN, CHUCK ROPER

Seniors

JAMES W. ARMSTRONG

Colorado Springs, Colorado

Mathematics major; Delta Epsilon 4.

CHRISTINE JOHNSON ASHE

Mount Vernon, Ohio

Western College 1; Tiger 2; Chapel Choir 2, 3; Radio Guild 2; Drama Club 2; Euterpe 3; Band 3; Q.A. 4.

MARVIN BAREFOOT

Claremore, Oklahoma

MAURICE W. BLAKELY

Colorado Springs, Colorado

Growlers 1, 2; Chapel Choir 1; Drama Club 1, 2; German Club 3, Red Lantern 4; Phi Gamma Delta 1, 2, 3, 4; Interfraternity Council 3, 4.

TURZA BRISCOE

Colorado Springs, Colorado

W.A.A. 2, 3, 4; Band 2, 3, Chapel Choir 3, A.W.S. 2, 3, 4; Gamma Phi Beta 1, 2, 3, 4, President 3.

KENNETH L. BROWN

St. Joseph, Missouri

Riding Club 4, French Club 4; Drama Club 4; Independent Men 4.

KARL H. BUEHLER

San Marino, California

Tiger 1; Growlers 1, 2, 3; Sigma Chi 1, 2, 3, 4.

DELORES BUNKER

Colorado Springs, Colorado

Biology Club 1; Chapel Choir 1, 4; Tiger Club 3, 4; Ski Club 4; Synoptic Club 4; Independent Women 1, 2, 3, 4.

GUY H. CARSTENS

Madison, Nebraska

"C" Club 3, 4; Growlers 2, 3, 4.

MARIAN CROWDER

Denver, Colorado

Dog Club 1; Radio Guild 3, 4; Tiger Club 3, 4; O.A. 3; Tiger 3; A.W.S. Vice President 3, President 4; Kappa Alpha Theta 1, 2, 3, 4; Delta Epsilon 4.

BETSY DECKER

Colorado Springs, Colorado

ALMA J. DILLINGHAM

Colorado Springs, Colorado

Nugget 1; Phi Gamma Beta 1, 2, 3, 4.

JAMES DOHERTY

Detroit, Michigan

DELLA A. DUNBAR

Kuala Lumpur, Malaya

French Club 4; Garmen Club 3, 4; Spanish Club 4; History Club 3, 4; World Affairs Council 4.

CHARLOTTE DUNCAN

Canon City, Colorado

ANNE EPENETER

Palisade, Colorado

Political Science major; University of Colorado 1; History Club 3; Ski Club 2, 3, 4; Nugget 3; Choir 4; Independent Women 2, 3, 4; International Relations, President 3; World Affairs Council President 4.

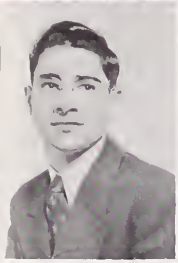

LORAN R. BURNETT

Waverly, Illinois

GEORGE ROSCOE BURRIS

Pueblo, Colorado

ERNEST CARLUCCI

Fruita, Colorado

Newman Club 4; Independent Men 4.

G. C. CARPENTER

Attica, Kansas

"C" Club 3, 4; Red Lantern Club 4; Dreme Club 2, 3; Phi Delta Theta 4.

ROBERT J. FIELD

Langdon, North Dakota

Interfraternity Council 4; Kappa Sigma 4.

HAL FRENCH

Glendale, California

JOHN HALL

Colorado Springs, Colorado

Riding Club 3; Red Lantern 4; Spanish Club 1; Phi Delta Theta; Tiger 4; Publications Board 4; Student Council 3, 4; Alpha Kappa Psi 3, 4.

THEO HALL

Lake Forest, Illinois

Gamma Phi Beta; Tiger Club 2, 3, 4; Band 2; Tiger 2; Phi Beta Kappa 3, 4; Delta Epsilon 4; Dog Club 2, 3.

CURTISS V. HART

Waterbury, Connecticut

Growlers 2; History Club 2; Phi Gamma Delta, Tiger 2; Nugget 1, 2, 4.

GORDON J. HILL

Pueblo, Colorado

WALTER L. HILL

Pueblo, Colorado

HARRY HOTH

St. Louis, Missouri

Business major; Nugget 2; Growlers 2, 3, 4; Drama Club 1, 2; Homecoming 4; "C" Club 3, 4; Track 2, 3; Football 3; Phi Delta Theta.

MELISSA EVANS

Hollywood, California

Ski Club 4; Tiger Club 2, 3, 4; W.A.A. 2, 3, 4. Vice President 2, Treasurer 3; Biology Club 1, 2, 3, 4; Delta Gamma; Wakula 3, 4.

VIRGINIA FERGUSON

Pueblo, Colorado

Tiger Club 3; W.A.A. 2; O.A. 2, 3, 4; Kappa Kappa Gamma; A.W.S. 4; Lenno Board 2.

DONALD HARNISH

San Marino, California

Red Lantern 4; Growlers 2, 3; Interfraternity Council 2, 4; Sigma Chi.

ROBERT HARRIS

Memphis, Tennessee

JANICE MARJORIE LONG

Evanston, Illinois

Tiger Club 2, 3, 4; W.A.A. 1, 2, 3, 4; O.A. 1, 2, 3, 4; Choir 1; History Club 3; Keppa Keppa Gemma; Nugget 1, 2; A.W.S. 1, 2, 3, 4; Lennox Board 4.

C. W. LUNDBERG

Minneapolis, Minnesota

"C" Club 4; Synoptic Club 4; Nugget 3, 4; Psi Upsilon, University of Minnesota.

KATHERINE MacLAIN

Colorado Springs, Colorado

Tiger Club 2, 3, 4; Spanish Club 1; Chapel Choir 1, 2; Dog Club 1, 2, 3, 4; Independent Women; Tiger 1.

BARBARA MINUTH

Colorado Springs, Colorado

Psychology major; Scholarship; Delta Epsilon; Keppa Keppa Gemma; A.W.S. Board, Secretary 2; Tiger Club 2, 3, 4; Band 2, 3; Drama Club 2, 3; W.A.A.

JOHN MULKEY

Hamilton, Missouri

Mathematics major; "C" Club 2, 3, 4; Tiger 4; Football Manager 2, 4; Baseball Manager 2; Sigma Chi.

MARCY MURPHY

Denver, Colorado

French Club 4; Keppa Keppa Gamma 4.

MARTIN NUTT

Shreveport, Louisiana

JOHN OVERMAN

Greeley, Colorado

Education major; St. Mary's College; Sigma Chi 3, 4; Vice President 3; "C" Club 3, 4; Growlers Club 3, 4; Red Lantern 4; Football 1, 3, 4, Captain 4; Golf 2, 3, 4.

UGH C. HULL

utte, Montana

"C" Club 2, 3, 4; Red Lantern 4; Interfraternity Council 2; Keppa Sigma, President

JOHN LAW

Highland Park, Illinois

Business major; Growlers 3, 4; Phi Gamma Delta 3, 4; Tiger 3; Hockey 2.

WENDOLYN LEITZINGER

otchkiss, Colorado

terpa 3, 4; Chapel Choir 3, 4; Biology 3.

JOANNE LEVY

Chicago, Illinois

Independent Women; Tiger Club 3, 4; A.W.S. 2, 3; Hall Council 3, 4; A.W.S. 4; W.A.A. 1, 2, 3; Sociology Club 4; A.S.C.C. 4.

DORCAS REED

Wichita, Kansas

Music Workshop Treasurer; Colorado Springs Symphony.

HAZEL MARIE SEVERIN

Eaton, Colorado

Geology major; Choir 1; Tiger Club 2, 3; Nugget 2, 3; W.A.A. 3; Hall Council 3; Delta Epsilon; Kappa Alpha Theta, Treasurer 4.

JOANNE RICHARDS

Bakersfield, California

Tiger Club 2, 3, 4; Q.A. 3, 4; Kappa Kappa Gamma; A.W.S. 2, 3, 4.

SHIRLEY SHEFFNER

Elgin, Illinois

A.W.S. 4; Independent Women 3, 4.

NANCY ROBERTS

Denver, Colorado

Tiger Club 2, 3, 4, Vice President; Biology Club 1, 2; Panhellenic Association 3, 4; Kappa Kappa Gamma; Student Council 3, 4; Wakuta 3, 4.

BEVERLY STALEY

Colorado Springs, Colorado

Scholarships; Tiger Club 4; Q.A. 4; Chapel Choir 3; Delta Gamma, Social Chairman 4; Tiger 4; Welcoming Committee 4.

SHIRLEY RYAN

Lakewood, Colorado

Drama Club 1, 2; Biology Club 1; Gamma Phi Beta; Nugget 1.

BRUCE STEWART

Yorkton, Saskatchawan, Canada

BETTY PHILPOTT

Denver, Colorado

Stephens College; Delta Epsilon 4; Ski Club 4; Psychology Club 4.

BILL J. SAJBEL

Pueblo, Colorado

Pueblo Junior College 1, 2; Basketball 3; Phi Delta Theta 3, 4.

JANE PIKE

Mexico City, Mexico

Language major; Dog Club 1; Spanish Club 1, 2, 3, 4; Newman Club 3, 4; Riding Club 1; Gamma Phi Beta.

ROBERT HINCKE SCHWARTZ

Denver, Colorado

"C" Club 2, 3, 4; Question Club 1, 2; Basketball 1, 2; Baseball 1, 2, 3; Phi Gamma Delta.

NANCY VANDEMOER

Denver, Colorado

HAROLD M. WAKEFIELD

Concord, New Hampshire

Growlers 2; Chapel Choir 1; Interfraternity Council 2; Tiger 3; World Affairs Council 4; Question Club 1, 2; Baseball 1, 2; Lambda Chi Alpha, President 2.

IRA D. WATERMAN, JR.

Colorado Springs, Colorado

Mountain Club 4; Independent Men 4.

LARS S. WATSON

Fowler, Colorado

"C" Club 2, 3, 4; Growlers 2, 3, 4. Independent Men 3, 4; Football 2, 3, 4.

GEORGE WHITNEY

Colorado Springs, Colorado

Business major; Nugget 2; Track 3, Kosharc 2; Freshmen Class President; Phi Delta Theta, President 4; Interfraternity Council, President 4.

ANNETTE WILCOX

Denver, Colorado

Keppa Alpha Theta 2, 3, 4; Librarian 1, Scrapbook 2, Social Chairman 3, President 4; Hall Council—Bemis 3, Student Council 3, Tiger Club 3, C.C. Players 1, 2, 3; A.W.S. Board 4, Radio Guild 3, 4; Tiger Staff 3.

EVELYN BENSING WILSON

Colorado Springs, Colorado

Independents 2, 3, 4; Drama Club 2; Sociology Club 4.

JANE MARGARET WILSON

Colorado Springs, Colorado

Sociology major; Tiger Club 2, 3, 4; Dog Club 1; A.W.S. 2, 3; Keppa Keppa Gemma, Rush Chairman.

ROBERT L. STOREY

Denver, Colorado

E.S.C.E., Denver University, William Jewell College, Yankton College; Growlers 2, 3, 4; "C" Club 2, 3, 4; Wrestling 3, 4, Track 3, 4; Beta Theta Pi 2, 3, 4.

BETTY JEAN THAXTON

Raton, New Mexico

Scholarship; Nugget 2; Tiger Club 2, 3, 4; Q.A. 4; A.W.S. 4; Drama Club 3; Gamma Phi Beta, President 4.

VERNON TWOMBLY

Colorado Springs, Colorado

Speech Workshop 4; Mountain Club 2, 3, 4; Independent Men 3, 4.

WILLIAM A. URBAN

Buffalo, New York

Ski Club 4; Growlers 4; Keppe Sigma 3, 4.

CORA WOODSON

Colorado Springs, Colorado

Mathematics major; Scholarships; W.A.A. 1, 2, 3, 4; Orchestra 2; Tiger Club 2, 3, 4; President 4; Junior Class President; Ski Club; Wakuta 4, Eutarpa 1, 2, 3; Senior Class Commissioner; A.W.S.; Chapel Choir 1, 2, 3; Nugget 2; Drama Club 2; Riding Club 3; Delta Gamma.

RUTH ELIZABETH YATES

Colorado Springs, Colorado

Psychology major; Scholarships; Delta Epsilon; Independent Women 2, 3, 4; Tiger 2, 3; Ski Club 4; Psychology Club 4.

ALICE ZIMMERMAN

Greeley, Colorado

W.A.A. 1; Synoptic Club 3; Spanish Club 3; Mountain Club 3; Delta Gamma.

GLENDORA BUDD

Ft. Morgan, Colorado

Graduate Student.

FRANK K. DUNN

Colorado Springs, Colorado

Graduate Student, B.A.

DORALEE SWISHER

Colorado Springs, Colorado

Graduate Student, Music.

ROBERT UDICK

Colorado Springs, Colorado

Graduate Student.

CONRAD T. WILSON

Chipita Park, Colorado

Graduate Student.

Juniors

NORMA JEAN ABPLANALP
Florence, Colorado

EUGENE ALBO
Pueblo, Colorado

RICHARD BEST
Wilmette, Illinois

MYRNA BLAKELY
Colorado Springs, Colorado

BETTY BRAHAM
Joliet, Illinois

JANE BRAHAM
Joliet, Illinois

BABBETTE BRONSON
Council Bluffs, Iowa

MARY CATLETT
Colorado Springs, Colorado

MARY EPLER
Los Angeles, California

EMMA LEE FAY
Evansville, Indiana

JANET FIEDLER
Ottumwa, Iowa

WILLIAM GOODNER
Colorado Springs, Colorado

DUANE GRISHAM
Hope, Arkansas

ROBERT HARPER
Leesburgh, Virginia

JOSIE HELLSTROM
Wilmetta, Illinois

JOHN ARMAND JERMAN, JR.
Pueblo, Colorado

WARREN L. COONRAD
Long Beach, California

ROBERT COSGROVE
Spokane, Washington

PATSY DINAN
Amarillo, Texas

PHIL DIX
Grand Rapids, Michigan

GEORGE KINNICK
Omaha, Nebraska

ROBERT KNIGHT
Colorado Springs, Colorado

ROY LILJA
Minneapolis, Minnesota

DOROTHY LUCAS
St. Joseph, Missouri

SKIP MARTIN
Los Angeles, California

ELSIE MIHELICH
Colorado Springs, Colorado

CHARLES R. NEILL, JR.
Hotchkiss, Colorado

NORMAN B. NESTLERODE
Colorado Springs, Colorado

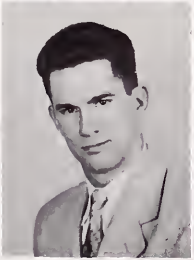

KATHRYN JONES
Garden Grove, Iowa

RAY B. JONES
Bala-Cynwyd, Pennsylvania

JOHN M. McCAWLEY, JR.
Escondido, California

NANCY MAGUIRE
Cambridge, Massachusetts

JIM PRESTON
Greeley, Colorado

ROBERT J. PRINGLE
Chicago, Illinois

STANLEY RICE
Chicago, Illinois

DENISE SCHONEBERGER
River Forest, Illinois

JOYCE SEAGRIST
Aurora, Illinois

BETTY SHADE
Denver, Colorado

ALLAN STEWART
Shasta City, California

D. A. STROUP
Salida, Colorado

GEORGE F. OBREN
Gary, Indiana

SHIRLEY PATT
St. Joseph, Missouri

BILL PFEIFFER
Durango, Colorado

CHARLIE PLUMB
Pasadena, California

JACK SULLIVAN
Park Ridge, Illinois

MARIANNA WINTZ
Colorado Springs, Colorado

PHILLIS SUNDQUIST
Grand Junction, Colorado

RUTH FORTSON TWOMBLY
Susanville, California

JACQUELINE VAN HOLDT
Wheatridge, Colorado

Sophomores

JIM ALLURED
Oak Park Illinois

JEANNE ALTMANN
Wilmette, Illinois

FRANCES ANDERSON
Colorado Springs, Colorado

JANE ANDERSON
Webster Groves, Missouri

SUZANNE ANDERSON
Northbrook, Illinois

ELIZABETH APELAND
Waukegan, Illinois

JOAN AUTRY
Denver, Colorado

TED BAIRD
Belle Fourche, South Dakota

CAROLYN MAE BODA
Dayton, Ohio

PRUDENCE BOUTIN
Minneapolis, Minnesota

MARTHA LOUISE BRANSON
Washington, D. C.

BEVERLY C. BURFORD
Denver, Colorado

JOYCE CHARLES
Ridgeway, Colorado

MARJORIE CLARK
Colorado Springs, Colorado

JEANNE COOPER
Evergreen, Colorado

PAT DONALDSON
Grand Junction, Colorado

MAX BARTLETT
Colorado Springs, Colorado

R. S. BAUR
Colorado Springs, Colorado

L. L. BAXTER
Colorado Springs, Colorado

WILLIAM B. BERNARD
Berkely, California

BETTY DUNCAN
Alexander City, Alabama

JEANNETTE ELLIOTT
Chicago, Illinois

EMIL ENSTROM
Grand Junction, Colorado

DOROTHY P. FAUBION
Los Angelas, California

PETER FLORSHEIM
Colorado Springs, Colorado

MARGE GILLAND
Las Animas, Colorado

MARY GRELL
Evanston, Illinois

PAT GRIER
Evanston, Illinois

RUDY DOWNING
Detroit, Michigen

JUDY DUNBAR
Kuala Lumpur, Malaya

PAUL E. FELLMAN
Milwaukee, Wisconsin

PATTY FISHER
Denver, Colorado

JEAN HOEL
Grand Junction, Colorado

PATTI KAHN
Denver, Colorado

VIRGINIA KAUFMANN
Dearborn, Michigan

BARBARA KEARNEY
Chicago, Illinois

JACK B. KEYTE
Colorado Springs, Colorado

EDWARD J. KOHLMEIER
Los Angelas, California

PEGGY L. LINN
Hotchkiss, Colorado

CECILIA LOMO
Colorado Springs, Colorado

WELDON J. GRINNAN, JR.
Washington, D. C.

DWIGHT HAMILTON
Denver, Colorado

ELIZABETH HANGER
Narberth, Pennsylvania

MICHAEL HAWKINS
Colorado Springs, Colorado

RICHARD N. MATZEN
Plainfield, New Jersey

CYNTHIA MILTON
Detroit, Michigan

CORWIN MOKLER
Pubelo, Colorado

NANCY MUNRO
Kearney, Nebraska

J. ERWIN NICKOLS
Miami, Oklahoma

MARILYN NIELSON
Park Ridge, Illinois

CHARLES H. ORMSBY
Colorado Springs, Colorado

J. RICE PARLAPIANO
Pueblo, Colorado

R. STERLING LOMO
Kansas City, Missouri

KENT LOVELADY
Colorado Springs, Colorado

RICHARD NERAD
Oak Park, Illinois

VIRGINIA NICHOL
Pittsfield, Illinois

RENEE RAMOND
Highland Park, Illinois

PHYLLIS RAYMOND
Elmhurst, Illinois

BEVERLY ROBERTS
Washington, D. C.

LOUISE SARGENT
Los Angeles, California

ANN SAWLE
Kenilworth, Illinois

GRETCHEN SCHENCK
Colorado Springs, Colorado

LEO SCHLESSMAN
Denver, Colorado

T. E. SHERBA
Colorado Springs, Colorado

EUGENE PASSMORE
Park Ridge, Illinois

DICK PFEIFFER
Durango, Colorado

ALICE POWELL
Summit, New Jersey

C. T. RAINES
Hooker, Oklahoma

BETTY ANN STURGEON
Chicago, Illinois

JAMES K. SUHR
Evanston, Illinois

EVALYN SULLIVAN
Victor, Colorado

KAY SWANSON
Chicago, Illinois

GENE TOLBERT
Colorado Springs, Colorado

GEORGE THEODORE
Colorado Springs, Colorado

ELIZABETH VAN RENSSELER
La Canada, California

CYNTHIA WAHLE
Topeka, Kansas

BARBARA SIMBOLI
Pittsburgh, Pennsylvania

MARY STILSON
Minneapolis, Minnesota

RAY W. SYLVESTER
Chicago, Illinois

CECIL TAIT
Colorado Springs, Colorado

MARJORIE WALKER
Niagara Falls, New York

HAROLD WEDIN
Santa Monica, California

CAROL WEIGEN
Chicago, Illinois

GORDON WESCOTT
Burlington, Illinois

ANNE WIEDMAN
Denver, Colorado

DOROTHY WILKINSON
Colorado Springs, Colorado

GEORGE D. WHEAT
Hamden, New York

NANCY WOOLGER
Chicago, Illinois

Freshmen

JOY ABRAHAMS
La Grange, Illinois

MARY ALLERTON
Elgin, Illinois

GLENN W. ANDERSON
Colorado Springs, Colorado

MARGARET ELISE APPLING
Santa Fe, New Mexico

PERSIS AYER
Elbert, Colorado

AUDREY BALDWIN
Chicago, Illinois

BERYL BARR
Denver, Colorado

JOSEPH BARRON
Walsenburg, Colorado

NANCY BLOCHE
Oak Park, Illinois

BARBARA BRANDENBURG
Taos, New Mexico

BRENDA BRANDT
Monsey, New York

CONNY CARRITHERS
Denver, Colorado

CLAIRE CHAMBERLAIN
Chicago, Illinois

PRIS CHESTER
Salt Lake City, Utah

BARBARA CLARK
Pleasantville, New York

PEGGY CLARK
Rochester, New York

HELEN BARTHEL
West Chicago, Illinois

JANE BECKER
Highland Park, Illinois

JAMES CASSIDY
Gibbstown, New Jersey

JOHN CECIL
Knoxville, Illinois

HAINES HOOKER DANFORTH
Buffalo, New York

DOROTHY DENNISTON
Palmerton, Pennsylvania

DONALD DUKE
San Marino, California

ELEANOR EBERSOLE
Evanston, Illinois

GLENN FAUCETT
Las Animas, Colorado

JEAN FERGUSON
La Jolla, California

HAZEL FINLEY
Denver, Colorado

JACKLYN FREEMAN
Glen Ellyn, Illinois

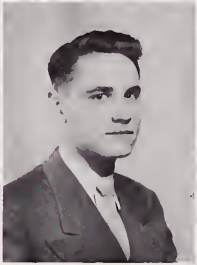

ANNETTE CLOSE
Springfield, Missouri

EDMUND D. COOK
Princeton, New Jersey

HELEN COPENHAVER
Polo, Illinois

JOE CREAGER
Colorado Springs, Colorado

HELEN GIERTZ
Elgin, Illinois

JUAN GREEN
Colorado Springs, Colorado

W. WALTER GREENE
Colorado Springs, Colorado

BERNIE HART
Denver, Colorado

HAROLD INGERSOLL
Broadmoor, Colorado

MARILYN INNIS
Kansas City, Missouri

PETE JONES
Washington Depot, Connecticut

ANN KEEFER
Peoria, Illinois

JAMES T. GANDER
Wilton, Connecticut

ROBERT W. HEATH
Holdenville, Oklahoma

CAROL GARFIELD
Emmet, Idaho

PATRICIA HOLLISTER
Winnetka, Illinois

MARCY KRAFFT
Minneapolis, Minnesota

BARBARA LETT
Pueblo, Colorado

VERA LEWIS
Joliet, Illinois

JANE LITTLE
Hinsdale, Illinois

HARRIET LORE
Fort Morgan, Colorado

DORIS LYONS
San Marino, California

ANNE McCUNE
La Junta, Colorado

R. W. MELLENTIN
South Pasadena, California

OWEN ALBERT KNORR
Allendale, New Jersey

PAT KILLEN
Pacific Palisades, California

KATHERINE KIDDER
Santa Fe, New Mexico

CONNIE KOEHLER
South Bend, Indiana

CLARE MORRIS
New York City, New York

KATHLEEN NELSON
Galesburg, Illinois

LEONARD W. NIETER, JR.
Highland Park, Illinois

MARILYN NOYES
Pearl River, New York

SALLY ORGAN
Oak Park, Illinois

BILL PARKER
Calhan, Colorado

JAMES S. PARKER
Dallas, Texas

ZELLA ZANE POWELSON
Boise City, Oklahoma

ELEANOR MEYER
Los Angeles, California

KENT MILLS
Chicago, Illinois

DAVID OATMAN
Geneva, Illinois

JANE OCHSNER
Amarillo, Texas

MARTHA RICHARDSON
Colorado Springs, Colorado

DAVE SCHULTZ
Urbana, Ohio

EDDY ROSE
Maplewood, New Jersey

GLORIA SHARP
Galveston, Texas

MARILYN RUSSEL
Arcadia, California

VIRGINIA SHARP
Glen Ellyn, Illinois

EDDIE SANSON
Long Beach, California

DOROTHY RUTH SLOVER
Hurley, New Mexico

ROBERT RANDOLPH
Longmont, Colorado

ROY LEE RAY
Tchula, Mississippi

DOROTHY L. RAWLINGS
Las Animas, Colorado

FOUZI O. REHANI
El-Husn, Transjordan

CAROLINE STEVENSON
Farkio, Missouri

JANE STEVENSON
Webster Groves, Missouri

PHOEBE STEVENSON
Heydan, Colorado

NANCY STROMAN
Itasca, Illinois

RICHARD VOSS
Osborne, Kansas

MARY WALL
Phoenix, Arizona

NANCY WILSON
Wilmette, Illinois

KURT WITTGES
Colorado Springs, Colorado

JAMES D. SMITH
Colorado Springs, Colorado

ROBERT STAUFFER
Santa Ana, California

DON THURSTON
Chappaqua, New York

JOANN TIMPTE
Denver, Colorado

MARILYN WOLF
Chicago, Illinois

ANN L. WRIGHT
Bartlett, Illinois

BETTY WRIGHT
Corsicana, Texas

The Nugget Advertisers

The SKI Corral at LORIG'S
"fashion in action"

Maytag Rocky Mountain Company
512 S. Tejon Colorado Springs

ALTA VISTA HOTEL
118 N. Cascade Main 2800

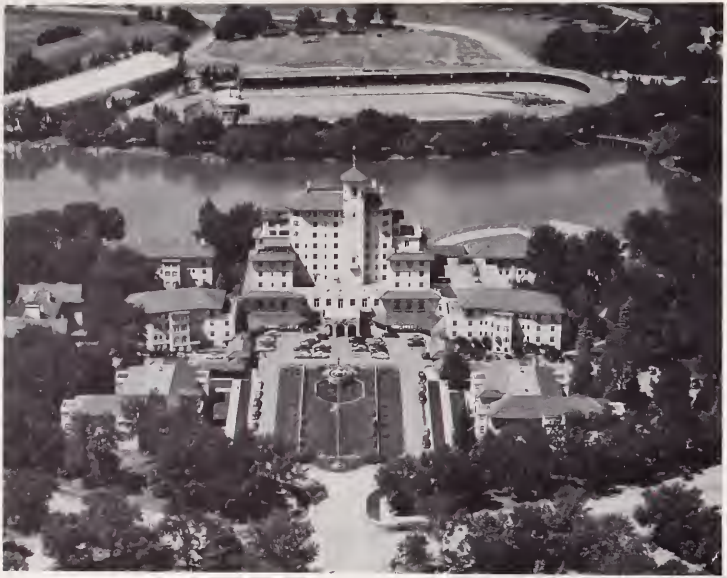

The BROADMOOR hotel COLORADO SPRINGS, COLORADO

C. C.'S SOCIAL & SPORTS CAMPUS
IN AMERICA'S MOST COMPLETE
YEAR 'ROUND RESORT

Standley Photographers
"The Finest in Photography"
224 N. Tejon Main 376

ACACIA HOTEL
Cocktail lounge, dining room and private rooms for special parties.

Pierceall's
Standard
Service Station
Cascade & Platte Avenue

Swiss Chalet
117 E. Pikes Peak

Pearl Laundry
329 N. Tejon

Doenges-Long
Motors, Inc.

PERKINS-SHEARER
Kiowa and Tejon

KVOR

C. C. Radio Guild in "Story Time"

Studio — Classroom — Athletic Field

24 Years of Serving Colorado College
For Listening and Participation

JOHNSON-ENGLISH DRUG CO.
134 N. Tejon Main 1400

WORLD-WIDE TRAVEL SYSTEM

BRANIFF AIRWAYS
133 E. Pikes Peak Avenue

PURITY MARKET INC.
118 S. Tejon

COLORADO SPRINGS DRUG STORE
The Store With the Orange Front
101 S. Tejon M. 478-479

AMERICAN FURNITURE COMPANY
"See AMERICAN First"

GOWDY PRINTCRAFT PRESS INC.
112 E. Cucharras

COLORADO SPRINGS HARDWARE
114 E. Cucharras
"Home Appliances"

BENNETT-SHELLENBERGER REALTY CO.
210 N. Tejon Main 383

ALEY DRUG COMPANY
332 S. Tejon Main 250

BERWICK ELECTRIC COMPANY
8 E. Bijou

JOHNNIES PASTRY SHOP
128 N. Tejon Main 2394

MAHAN JEWELRY COMPANY
26 E. Pikes Peak Avenue

H & H PRINTERS

DERN-BRADY COMPANY

PUBLIC DRUG COMPANY
Nevada & Colorado Avenue

MONTALDO'S
BROADMOOR HOTEL
Smartest feminine fashions

Pikes Peak Floral Co.

110 N. Tejon Main 823

Elite

LAUNDRY AND DRY CLEANING CO

130 N. Nevada Main 82

RALPH'S DRUG COMPANY

"Everyday Low Prices"

Photo-Craft Shop

218½ E. Pikes Peak

NEUFELD'S

23 S. Tejon

CLAMP'S

Smart Apparel

DERN COMPANY

Coffee Roasters, Candies and Pastries

LOWELL-MERSERVY HARDWARE COMPANY
106 S. Tejon

OUT WEST TENT & AWNING CO.
18 E. Kiowa Main 1261

ZECHA-ADAMS SERVICE STATION
Corner Cache la Poudre and Nevada

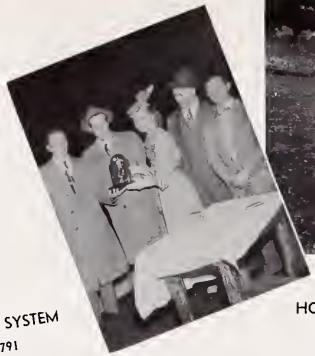

MONARCH SERVICE LAUNDERERS & DRY CLEANERS
19 E. Cucharras

BAND BOX CLEANING SYSTEM
24 E. Bijou Main 791

HOWARD'S BARBER SHOP
19 E. Bijou

BAKER'S SERVICE CO.
331 E. Pikes Peak Ave.

MARKS PRODUCE CO.
111½ S. Cascade

GLEN SHULTZ AUTO SUPPLY
Division of The Auto Equipment Co.
212-214 E. Colorado Ave. Main 1521

PUBLIC DRUG STORE
137 E. Colorado Ave.

WEATHER HAT SHOP
27 E. Kiowa

THE KNIT SHOP
13½ S. Cascade

LOOP CAFE
285 Manitou Avenue

COX BROTHERS
I. Miller Beautiful Shoes
26 N. Tejon

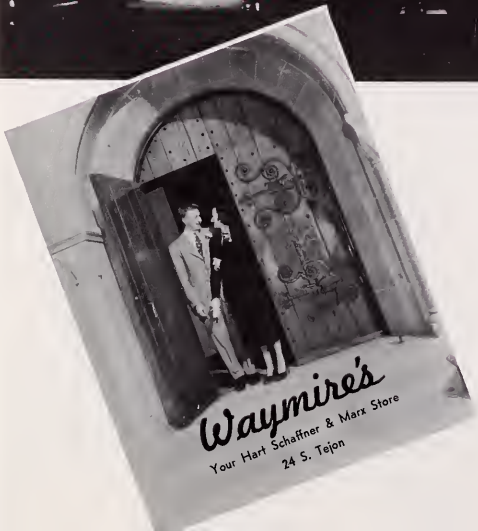

Coutures'
218 N. Tejon Main 1288
French Cleaning & Dying Co.

Acacia Cleaners
328 N. Tejon Main 2128

Blue Spruce Restaurant
105 E. Pikes Peak Avenue

STAINSKY FINE FURS
110 E. Pikes Peak

STEWART'S
Photo Service
121 NO. TEJON

GOODBARS

MacNEIL & MOORE

At the Broadmoor
Colorado Springs

PIKES PEAK FUEL

BOSTON STORE

27 N. Tejon

FREE PRESS

"Your ONLY Local Morning Newspaper"

109 S. Tejon Main 8411

MMB ELECTRIC CENTER

"We Service Everything We Sell"

MOWRY CREAMERY CO.

Meadow Gold Pasteurized Dairy Products

CITY COAL MINES

118 No. Tejon

BLICK SPORTING GOODS CO.

"Everything for Every Sport"

SAIDY'S LINEN SHOP

For Different Gifts

Across from Antlers Hotel

JORDON & WOLTMAN

Home Appliances

GAZETTE TELEGRAPH

Colorado's Most Consistent Newspaper

WANDELL & LOWE
Transfer & Storage Company

Bob's
Campus Photos
Pictures for Any Occasion
Bob Berg — Bob Henn
122 N. Tejon Main 5146 R

Isaac Brothers Jewelers

DENVER-
COLORADO SPRINGS-
PUEBLO
TRAILWAYS
202 E. Pikes Peak Ave. Main 1101

E. W. HUGHES & CO.

Investment Securities

Government Issues

ZIM'S

Enriched Bread for Energy

JOSLYN FRUIT CO

COLBURN MOTOR TOURS

115 N. Cascade Avenue

STILL BROTHERS

Sporting Goods & Hardware

MADSEN

PAINT SERVICE

5 E. Bijou Main 6959

CHIEF THEATER

Colorado Springs Theater Beautiful

WALTER AMENT'S

Melody Corner

For Popular and Classical Records

SINTON'S DAIRY

Fine Milk and Ice Cream

Since 1880 Colorado's Finest

RED CLOUD INN

"Skiiers Haven"

Cascade, Colorado

NAVAJO HOGAN

Night Club and Cocktail Lounge

2817 N. Nevada

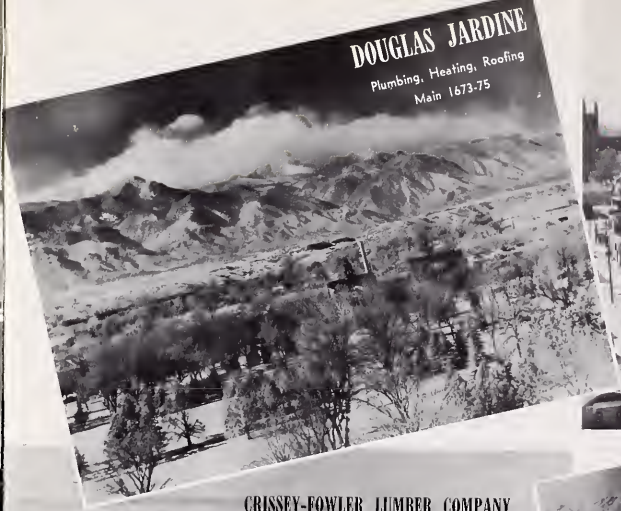
DOUGLAS JARDINE
Plumbing, Heating, Roofing
Main 1673-75

KRDO
1240 ON YOUR DIAL
COLORADO SPRINGS HOME STATION

CRISSEY-FOWLER LUMBER COMPANY
117-129 W. Vermijo
Main 101

UNCLE WALT'S BOWLING & BILLIARD HALL
107 E. Pikes Peak
Main 2450

ROGERS
RESTAURANT & COCKTAIL LOUNGE
204 MANITOU AVENUE

ODDONE'S
Restaurant
The "O" Club
118 N. Tejon

WOOD & WATERS
REALTY COMPANY
Colorado Springs
National Bank Building

CUT-A-CORNER
SUPER MARKET
"Finest in Foods"
113-115 N. Tejon

The Peerless
FURNITURE CO.
113-115 NORTH TEJON STREET

COLORADO SPRINGS
SUPPLY CO
117 W. Cucharras
Wholesale Distributors

HALLE'S
General Electric Home Appliances
119-121 N. Nevada Main 1905

McCARTHY & CO
Plumbing & Heating

COLLIER LUMBER
COMPANY
Main 386
543 W. Colorado Ave.

TODD'S

"Shoes Repaired and Polished While You Wait"

109½ S. Tejon

PERKINS AUTO TRIM SHOP

23 S. Cascade Main 1870

NATIONAL COMMISSION CO.

109 S. Cascade

SHEWMAKER'S CAMERA SHOP

30 N. Tejon M. 960

LAUNDERETTE

603. W. Colorado

Main 2370

COLORADO GRILL

"Fine Food and Complete Bar Service"

3 E. Colorado Avenue

THEIR BOOK SHOP

A Large and Varied Book Stock

5 E. Pikes Peak Avenue

NEVADA CREAMERY

620 S. Nevada Main 5560

U-DRIVE-IT SYSTEM

Rent a car or truck—all models

Main 128 Cascade & Kiowa

HEIDELBERG'S

10 N. Tejon

Men's clothing and furnishings

COLLEGE GROCERY & MARKET

Across from campus

PLATTE AVENUE FLORAL

1417 E. Platte Main 2605

GENERAL HARDWARE & IMPLEMENT CO.

2503 E. Platte

118 S. Nevada

M. 703

THE DENTAN PRINTING COMPANY

The value of an idea is greatly appreciated by its presentation.

Your '48 Nugget was printed by Kistler's

THE DISTINCTIVE NAME IN CREATIVE PRINTING
1636 CHAMPA STREET, DENVER, COLORADO

Kistler's